Coronet
1937

The Coronet

1937

The 1931

Martha Ware Pitts, Editor

Coronet

Elizabeth Maynard, Bus. Mgr.

Fore

Our college life will soon be only a thing of the past, but still a realization.

In this volume of THE CORONET, the staff has sought to reveal the interests and the achievements which have been yours. We have hoped to make of this book a mirror in which to catch and hold a reflection of your college days. May it serve to refresh and renew your memories of the laughter, tears, hopes, and the years of your youth.

As a fitting theme for the 1937 CORONET, we have chosen the coronation of King George VI of England because of its universal interest, its suggested allegory to the name of our annual, and the timeliness of the publication—May 12, 1937. Throughout this volume our presentation of classes has been kept parallel to royal rank: Senior class, Dukes; Junior class, Marquis; Sophomore class, Earl; Freshman class, Viscount. Many of our drawings are indicative of the emblems used for the coronation of English Kings, such as the Coronation chair, the ancient throne used at the coronation since

words

Edward I; the ampulla vial, from which the Kings were anointed with a specially prepared cream; and, gauntlets of the champion who defended the new King. May the legends which have been created from the coronations of Kings be mingled and interwoven in this volume with the reflection of our vital interests and traditions. We are happy that Kings may be crowned in a beautiful, ceremonious manner; and we are happy that efforts toward achievements may be crowned with success in a noble way.

We sincerely hope that because of its theme this volume of THE CORONET will mean much to you.

Contents

ADMINISTRATION
CLASSES ◦ ACTIVITIES
FEATURES ◦ LITERARY

Dedication

To Dr. Ethel Abernethy for her encouragement and understanding, we, the class of 1937, dedicate this book,
The Coronet.

Dr. Ethel

Abernethy

Administration

DR. WILLIAM HENRY FRAZER, *President*
A.B., B.D., D.D., Litt.D

DR. SAMUEL C. BYRD, *President Emeritus*
Acting Registrar
A.B., A.M., D.D., LL.D.

With every resource at our command, we are laboring in season and out of season to make Queens-Chicora a great institution. We are proud of what she has already done, and we take courage from her past achievements and services to strive for yet greater things.

Cordially and sincerely yours,

W. H. FRAZER, *President.*

To know and to accept the truth, to know and to enjoy the beautiful, to know and to approve the good, to know and to value the technique of some worthy field of work and to know and to love God—that is education. Queens-Chicora College cordially and sincerely pledges her fullest co-operation with you in your desire and effort to realize this high and noble end.

Yours in the bonds of friendship,

S. C. BYRD, *President-Emeritus.*

GODARD AGNEW

DR. JAMES M. GODARD
Dean of Instruction
A.B., A.M., Ph.D. pending

MRS. VIRGINIA MILLER AGNEW
Dean of Women
A.B., M.A.

Department Heads

First row:

LUCILE KATHRYN DELANO, A.B., A.M., Ph. D. . . . . *Professor of Modern Languages*
M. DORISSE HOWE, A.B., M.A., Ph.D. . . . . *Professor of Biological Sciences*
MINNIE ALMIRA GRAHAM, B.A., M.A., Ph.D. . . . . *Professor of Physical Sciences*
ANNE LEAMING BOOKER, B.S., M.A. . . . . *Professor of Home Economics*
R. V. KENNEDY, A.B., A.M. . . . . *Professor of Social Sciences*
CORDELIA HENDERSON . . . . . *Instructor in Physical Education*

Second row:

ALMA TAYLOR EDWARDS, B.A., M.A. . . . . *Professor of Ancient Languages*
AGNES STOUT, A.B., M.A., Ph.D. . . . . *Professor of English*
RENA HARRELL, A.B., A.M. . . . . *Librarian*
OLIVE M. JONES, A.B., S.B., A.M. . . . . *Professor of Mathematics*
J. R. NINNISS . . . . . *Director of Music*
ETHEL M. KING . . . . . *Instructor in Spoken English and Dramatic Interpretation*

Third row:

ETHEL ABERNETHY, A.B., A.M., Ph.D. . . . . *Professor of Psychology and Philosophy*
MARY H. INGLIS, A.B. . . . . *Instructor in Secretarial Studies*
CHARLES W. SOMMERVILLE, A.B., B.S., M.A., Ph.D., DD.,
Professor of Bible and Religious Education
JAMES M. GODARD, A.B., M.A., Ph.D., pending . . . . . *Dean of Instruction*

No Picture:

LILLIAN BREMER, A.B. . . . . *Instructor in Art*

First row: DELANO, HOWE, GRAHAM, BOOKER, KENNEDY, HENDERSON.
Second row: EDWARDS, STOUT, HARRELL, JONES, NINNISS, KING.
Third row: ABERNETHY, INGLIS, SOMMERVILLE, GODARD.

First row:

EMMA HILL LYON, A.B., M.E., M.A.
Associate Professor of English

WILHELMINA C. BYRD, Litt.D.
Instructor in Bible and Religious Education

Second row:

IDA M. PATRICK, A.B., A.M.
Associate Professor of Modern Languages

ORVETTA TALBOTT WESTON, A.B., M.A.
Instructor in English

Third row:

MARY WHARTON, B.M.
Piano

VIRGINIA MILLER AGNEW, A.B., M.A.
Instructor in English

First row:

Estelle Rawl Porter, A.B	*Part Time Instructor in Education*
M. Grace Robinson	*Director of Voice Training and Public School Music*
Mary Denny, A.B., M.A.	*Assistant Professor of English*
Don Richardson	*Director of Violin Training*
Mildred Morse McEwen, A.B., M.A.	*Assistant Professor of Physical Sciences*

Second row:

Sara McKee Nooe, B.S., M.A	*Assistant Professor in Biological Sciences*
Marie Turnipseed, A.B., M.A.	*Assistant Professor of Mathematics*
Penelope Currie	*Secretary to Dean of Instruction*
Mary Gregg	*Secretary to President*
Elizabeth S. Watkins	*Assistant Instructor in Secretarial Studies*

Third row:

Winnie Frazer	*Assistant Treasurer*
Ruth Grover	*Alumnae Secretary*
Margaret Wilson	*School Nurse*
Mary Mathilda Fulton, B.S., M.S.	*Assistant Professor of Home Economics*
Virginia M. Mullaney, A.B., M.A	*Instructor in Modern Languages*

Classes

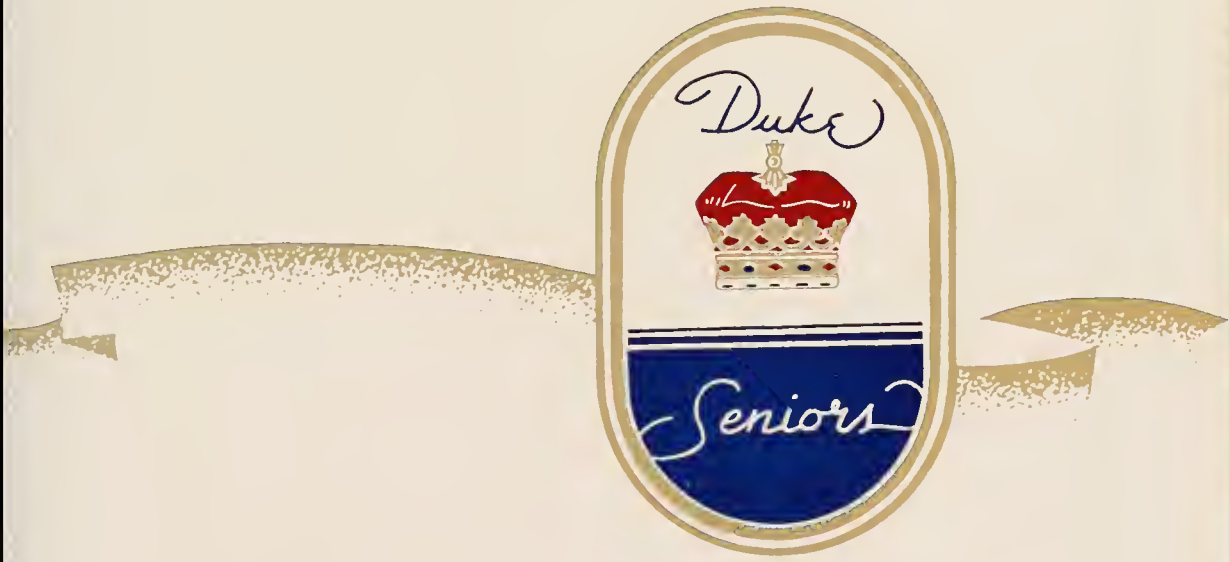
Duke
Seniors

WAGONER
MORRIS

WILSON
WRIGHT

Senior Class Officers

President ..... KATHLEEN WAGONER
Vice-President ..... MARY WILSON
Secretary ..... LOUISE MORRIS
Treasurer ..... JOHN WRIGHT

Miss Cordelia Henderson
Class Advisor

Ben Hill Webster
Son of Dr. and Mrs. B. H. Webster
Charlotte, N. C.

Dora Lee Wiley
Daughter of Dr. and Mrs. E. V. Wiley
Waxhaw, N. C.

Seniors

ISABEL STERRETT ANDERSON
BADIN, N. C.
ΑΓΔ

Basketball; Swimming; Tennis; Archery; Horseback Riding; Gamma Sigma (2); Debating (2); Book Tea (3); Rat Week Committee (2); Editorial and Business Staff *Queens Blues* (3); Stunt Night Committee; Christian Service Band (1); Officer in Sorority (3, 4).

RACHEL COONER BOYLSTON
CHARLOTTE, N. C.

International Relations Club (3, 4); Day Student Council (2); Debating Society (3); Sophomore Representative (2); Vice-President I.R.C. (4); Representative to Model League (3); Representative to I.R.C. Convention (3); Delegate to Davidson Conference for S.C.A. (3).

"Izzy"—out for a good time—good natured.

I.R.C. worker.

Seniors

SUSANNE BRICE
CHARLOTTE, N. C.

Chairman Social Committee Literary Society (3, 4); Joint Book Tea Group Leader (2); International Relations Club (4); Treasurer Book Tea Group.

BETTIE CABELL
CHARLOTTE, N. C.

Home Economics Club (1, 2, 3, 4).

Sweet—reserved—lovely knitted suits.

Chatter-box—domestic—individual coiffeur.

Seniors

MARGARET NICHOLLS CALDER
CHARLOTTE, N. C.

XΩ

President of Literary Society (4); Literary Editor of Annual (4); Vice-President of Sigma Mu (4); International Relations Club (4); Editorial Staff *Queens Blues* (3); Literary Society (1, 3); Day Student Council (3); May Day Maid-of-Honor (3); Decoration Committee Junior-Senior (3); Salem College (2).

ELEANOR CARR
CHARLOTTE, N. C.

XΩ

Alpha Kappa Gamma (4); Day Student Cheerleader (1); Stunt Night Committee (1, 2, 3, 4); Sophomore Basketball Team (2); Chairman Social Service S.C.A. Cabinet (3); *Queens Blues* (3); Decoration Committee Junior-Senior (3); Day Student Vice-President of S.C.A. Cabinet (4); Vice-President of Alpha Kappa Gamma (4); Business Staff of CORONET (4); Davidson Conference Delegate (3); Literary Society (1, 2, 3); Honor Roll (3); Cheerleader of Junior Class (3).

May Court—beauty and charm—dignity.

Amiable—always sees "red"—keen.

Seniors

MARY ANN CARTER
CHARLOTTE, N. C.

XΩ

Business Staff of CORONET (4); Reporter for *Queens Blues* (4)

ELLINOR G. CLAYTON
CHARLOTTE, N. C.

ΛΔΘ

Home Economics Club; Literary Society; Rat Week Committee (2); Treasurer of Junior Class (3); Stunt Night Committee (1, 2, 3, 4); Senior Finance Committee (4); Loyalty Committee (4); Assistant Editor CORONET (4); Orientation Committee (3, 4).

"Ippy"—bubbling enthusiasm—witty.

Northern accent—sophisticated—well-groomed.

Seniors

REBECCA ANN COOKE
ANDREWS, S. C.

KΔ

Coker College (1); French Club (2); Basketball (2); Literary Society; German Club (2); Choral Club (2, 3, 4); Treasurer (2); Class Cheerleader (2, 3, 4); Sorority Pan-Hellenic Representative (4); House Chairman (3); Guard (2).

ELLEN ROSALIND CORBETT
MEBANE, N. C.

AΔΘ

Spanish Club (2); Book Tea Group of Literary Society (1, 2, 3, 4).

"Becky"—dark Southern beauty—cute car.

"Rosie"—jolly—big-hearted—friendly.

Seniors

MARY LOUISE DAVIDSON
CHARLOTTE, N. C.

KΔ

French Club (1, 2, 3); Volleyball Team (3); Book Tea Group (3, 4); Gamma Sigma (1, 2); Editorial Staff *Queens Blues* (3); Day Student Editor *Queens Blues* (2), Assistant Business Manager (3); Assistant Business Manager CORONET.

MARY FRANCES DOWD
CARTHAGE, N. C.

Literary Society—Book Tea Group (4); Volleyball; Tennis; Basketball; Home Economics Club (4).

Petite blond—D.A.R.—old-fashioned.

Willing worker—dependable—loyal.

Seniors

MYRTLE DOWD
CARTHAGE, N. C.

Literary Society—Book Tea Group (4); Hiking; Volleyball; Tennis (4); Home Economics Club (4).

MARY FRANCES DURDEN
SWAINSBORO, N. C.

ΦM

Home Economics Club (2, 3, 4); Bessie Tift College, Forsyth, Ga.

Devoted sister—domestic-minded.

Coquette—gay—"major in Biology".

Seniors

JEAN KENT EARLY
INDIANOLA, MISSISSIPPI

XΩ

Sigma Mu (3, 4); International Relations Club (3, 4); Basketball (1, 2, 3, 4); Tennis Cup (2, 3); Volleyball (3, 4); Treasurer Athletic Council (2, 3); Secretary Junior Class (3); Spanish Club (2, 3); *Queens Blues* Staff (2, 3); CORONET (2); Athletic Council (2, 3); President of Chi Omega Sorority, Pledge Instructor (3)

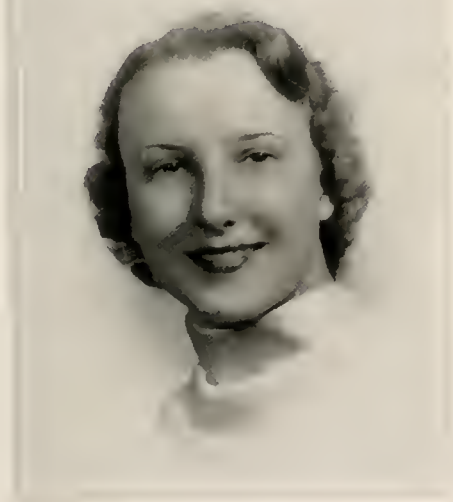

MARY BROWNIE FRANKLIN
CHARLOTTE, N. C.

ΑΓΔ

French Club (1, 2, 3), Vice-President, Secretary, Program Chairman; Volleyball Team; Basketball Team; Gamma Sigma (1, 2); Dramatic Group (3); Book Tea Group (4); Stunt Night Decoration Committee (3, 4); Queens Players (1, 2).

A leader—keen sense of humor—attractive.

Poised—striking appearance—likable.

Seniors

EDNA M. FURMAN
CHARLOTTE, N. C.

International Relations Club (3, 4); Literary Society (1, 3, 4); Choral Club (1, 2, 3, 4); Orchestra (3, 4); Day Student Council House Chairman (4).

HENRIETTA HENDERSON
CHARLOTTE, N. C.
XΩ

Basketball (1); Volleyball (1, 2); Spanish Club; Vice-President Day Students; International Relations Club (2, 3, 4), President (4); Math Club (2, 3); Stunt Night Committee (2, 3, 4); Literary Society (1, 2); *Queens Blues* (3); Secretary of Chi Omega Sorority (4).

Smiling—interested in I.R.C.—jolly.

"Hen"—good sport—sincere—humorous.

Seniors

BETTY LEE HOLLAND
CHARLOTTE, N. C.

ΑΓΔ

Spanish Club Program Committee (2); Volleyball; Swimming; Tennis; Basketball; Literary Society Book Club; Dramatic Group; Stunt Night; Carnival Decoration Committee Chairman (1); Editor; Rush Chairman; Social Chairman of Alpha Gamma Delta.

MARTHA GRACE HOOD
CHARLOTTE, N. C.

Phi Beta Chi (2, 3), Treasurer (3); International Relations Club (3, 4), Treasurer (4); Debating Group of Literary Society (2, 3, 4), Secretary (3), Leader (4); Strawberry Leaf (3, 4), Secretary (3). Leader (4); French Club (2, 3); Math Club (2, 3).

Golden locks—loyal sorority worker.

Mathematical minded—sweet—honor student.

Seniors

SARAH ELIZABETH HUNSUCKER
CHARLOTTE, N. C.

Alpha Lambda Mu (1, 2, 3); Sigma Mu (3, 4); Kappa Omicron (3); Literary Society (1, 2, 3, 4); Secretary of Literary Society (4); Orchestra (3, 4); Commencement Marshal (3).

CLARA KALE
BELMONT, N. C.
ΦM

Basketball; Tennis; Literary Society.

Lovely violinist—honor student—talented.

Pretty blond hair—happy-go-lucky.

Seniors

ADELINE KILGORE
WOODRUFF, S. C.

ΑΓΔ

I.R.C. (2, 3, 4), Treasurer (2); Sigma Mu (3, 4); Alpha Kappa Gamma (4); Classical Club (1); Phi Beta Chi (2, 3); Volleyball; Basketball; Tennis; Literary Society; Secretary of Boarding Student Body and Boarding Council (3); Athletic Council (2, 3, 4), President (4); Treasurer of Executive Council (4); "Who's Who of College and University Students of America".

ELLEN EMMONS KINGHORN
BEAUFORT, S. C.

ΑΓΔ

Literary Society — Creative Writing Group and Book Tea Group (1, 2, 3, 4); Christian Service Band (1); Rat Week Committee (1); Sophomore Cheerleader; Editorial and Business Staff of *Queens Blues*; Stunt Night Committee (1, 2, 3, 4); Secretary of Alpha Gamma Delta Sorority.

An athletic leader—striking blond.

Low country drawl—vivacity—class spirit.

Seniors

THORBURN LILLARD
ELKIN, N. C.

XΩ

Alpha Kappa Gamma; Sigma Mu; Iota Xi; Choral Club (1, 4); Literary Society (1, 2, 3); Home Economics Club; Vice-President Freshman Class (1); President Sophomore Class (2); Editor *Queens Blues* (3); Vice-President Christian Association; Secretary Literary Society (2); May Court (3); Commencement Marshal (2, 3); Queens Scholars (2); Treasurer of Chi Omega Sorority (3).

ANNIE MURRAY LONG
CHARLOTTE, N. C.

ΔΓΔ

French Club (2, 3); Literary Society—Debating (1); Book Tea (4); Basketball (1); Spanish Club; Assistant Managing Editor of Annual (4); Treasurer of French Club (3); Recording Secretary (3), Second Vice-President (4), Scribe (2) of Alpha Gamma Delta Sorority.

Dignity—charm—poise.

Good-natured—dependable—likable.

Seniors

CATHERINE FREW MARSHALL
CHARLOTTE, N. C.

Choral Club (4); S.C.A. Cabinet (4); Literary Society (1, 3, 4); Honor Roll (1, 2, 3, 4); League of Evangelical Students (3), President (4); Day Student Council (4); Freshman Marshal (1); Stunt Night Committee (3, 4); Converse College (2)

ELIZABETH MAYNARD
LEXINGTON, N. C.

XΩ

Basketball (2, 3); International Relations Club (2, 3, 4); Literary Society; Treasurer of Sophomore Class (2); *Queens Blue* Staff (2), Advertising Manager (3); CORONET Staff (2, 3); Business Manager (4); May Court (2); Honor Roll (2); Chairman of Junior-Senior Committee (3)

Smiling—amiable personality—charm.

Attractive—fascinating—smooth.

Seniors

MARY COMMANDER MCCASKILL
SUMTER, S. C.

Literary Society—Dramatics Group (2); Book Tea Group (4); Basketball (1, 2, 3, 4); Volleyball (1, 2, 3, 4); Tennis; Spanish Club (2); Phi Beta Chi (3); Senior Representative on Athletic Council; Senior Representative on Boarding Student Council; Student Volunteer Band (1, 2); Christian Service Band (1).

LOUISE MORRIS
CHARLOTTE, N. C.
ΦM

French Club (2, 3); International Relations Club (4); Literary Society (1, 2, 3, 4); Secretary of Senior Class (4); Secretary (3); Vice-President of Phi Mu Sorority.

Reserved—athletic—plenty of class spirit.

Beautiful blue eyes—sincere—well liked.

Seniors

EULA NAVEY
CHARLOTTE, N. C.

JEAN REID ORR
CHARLOTTE, N. C.
KΔ

Alpha Kappa Gamma (3, 4); Strawberry Leaf Debating Society (4); Swimming (1, 2); Treasurer (2), Secretary (3) of Day Student Organization; S.C.A. Cabinet —Undergraduate Representative (2), Secretary (3), Honorary Member (4); *Queens Blues* Staff (3); Chairman of Chapel Programs (3); May Court (3, 4); President of Student Government Association (4); Member Honorary Committee (1); Honorary Member Day Student Council (4); Boarding Student Council (4); Athletic Association Council (4); Literary Society; Assistant Treasurer and Parliamentarian of Kappa Delta Sorority; "Who's Who of College and University Students of America".

Lovely complexion and coloring—ambitious.

Pretty—good executive—sincere.

Seniors

MARTHA WILMA PETTEWAY
CHARLOTTE, N. C.

ΦM

International Relations Club (3, 4); Iota Xi (3, 4); Alpha Kappa Gamma (4); Pan-Hellenic Council—Secretary (2), Representative (3), President (4); Business Manager of *Queens Blues* (3); Day Student Council Committee (1); May Court (1, 2, 3); May Queen (4); Sorority Editor of Annual (4); President (2, 4), and Vice-President (3) of Phi Mu Sorority.

MARTHA WARE PITTS
CHARLOTTE, N. C.

XΩ

Pan-Hellenic Council (4); French Club (1, 2); Iota Xi (1, 2, 3, 4); Assistant Editor of *Queens Blues* (1, 2, 3); Editor-in-Chief of Freshman and Sophomore Editions of *Queens Blues*; CORONET Staff (2, 3), Editor-in-Chief of CORONET (4); Vice-President of Chi Omega Sorority (4).

Talented—dignity—poise—beauty.

Keen—clever—dexterous.

Seniors

FRANCES YARBOROUGH QUERY
HAMLET, N. C.

Alpha Kappa Gamma (3, 4); Sigma Mu (3, 4); Kappa Omicron (3); League of Evangelical Students (2, 3, 4), President (3); Literary Society (1, 2, 3, 4); I.R.C. (3, 4); *Queens Blues* Staff (3); Secretary Literary Society (3); S.C.A. Cabinet—Undergraduate Representative (3), Vice-President (4); Secretary Alpha Kappa Gamma (4); Vice-President State Organization of S.C.A.; Davidson Conference Delegate from S.C.A. (3, 4)

MARY ELIZABETH REA
MATTHEWS, N. C.

Sincere—depth of character—sweet.

Friendly—easy going—jet black hair.

Seniors

THELMA ROBINSON
CHARLOTTE, N. C.

International Relations Club (4); Dramatic Club (2, 3, 4).

DOROTHY SENN
MILLEN, GEORGIA
ΑΓΔ

Phi Beta Chi (2, 3); Basketball; Tennis; Volleyball; Swimming; Archery; Horseback Riding; Literary Society; Secretary of Sophomore Class (2); Stunt Night Chairman (2, 3, 4); Rat Week Chairman (2); Sports Editor *Queens Blues* (2); Secretary (2), and Vice-President (3) of Athletic Association; Captain Basketball Team (1, 2, 3); Secretary Pan-Hellenic (4); Secretary (3), and President of Alpha Gamma Delta Sorority.

Excels in dramatics—our hero of 1910.

Basketball champion—stunt night—athletic.

Seniors

ELSIE GRAHAM SETZER
CHARLOTTE, N. C.

Alpha Kappa Gamma (4); Strawberry Leaf Debating Team—President (4); Volleyball Team (4); Archery (3); Swimming; Literary Society; Spanish Club; Leader of Debating Group of Literary Society (4); Vice-President and President of Student Christian Association (3, 4); Day Student Committee Chairman (1, 2, 3); May Day Committee (4); Choral Club (2, 3, 4); Stunt Night (3, 4); Circulation Manager CORONET (3); "Who's Who of College and University Students of America".

KATHERINE JULIA SIMS
CHARLOTTE, N. C.

Erskine College (3); International Relations Club (4); Literary Society (1, 2, 4); Senior Class Poet (4).

Grand sport—puts stunt night over—friendly.

Poetic temperament—dry wit—Erskine.

Seniors

FRANCES FARLEY SMITH
GREER, S. C.
KΔ

Alpha Kappa Gamma (4); Choral Club (1, 2, 3, 4); Literary Society (1, 2, 3, 4); Boarding Student Council (2, 4), Treasurer (2); President of Boarding Student Body (4); Honorary Member of S.C.A. Cabinet (4); President of Choral Club (4); Stunt Night (1, 2, 3, 4); Extension Worker for National Alpha Kappa Gamma (4); Elected to "Who's Who of College and University Students of America"; Assistant Treasurer (2), Treasurer of Kappa Delta Sorority.

MARTHA PRESTON STEWART
GREENVILLE, S. C.

Greensboro Women's College (3); S.C.A. Cabinet (4); Choral Club (3, 4); League of Evangelical Students; Literary Society—President of Book Tea Group (4).

Lovely voice—dignified—blond.

Musical—contralto—dependable—character.

Seniors

HELEN STROUPE
CHARLOTTE, N. C.

International Relations Club (4); Iota Xi; Literary Society—Book Tea Group Leader (3); Stunt Night Committee (2, 3, 4); *Queens Blues* Staff—Literary Editor (3); Senior Class Lawyer (4).

BARBARA LOUISE SUMMIT
KINGS MOUNTAIN, N. C.

Student Volunteer Band (1, 2); Christian Service Band (1); Literary Society—Treasurer (3); Creative Writing Group (2); Sophomore Cheerleader; Strawberry Leaf (3); Queen's Players (3); Spanish Club—Treasurer (2); Evangelical League (3, 4); Junior Representative on Boarding Student Council (3); House President and Third Vice-President (4).

Literary—good-natured—interested in I.R.C.

"Bobby"—wit—character—likable.

Seniors

JANE ELLEN TAYLOR
CHARLOTTE, N. C.
KΔ

Pan-Hellenic Council (2); International Relations Club (3, 4), Secretary (4); S.C.A. Cabinet (4); Class Volleyball Team (2); Davidson Conference Delegate from S.C.A. (3); League of Evangelical Students — Secretary and Treasurer (4); *Queens Blues* Staff (3); Managing Editor of CORONET (4); Math Club (2, 3); Spanish Club (2); Literary Society—Book Tea Group (1, 2, 3); Honor Roll (2, 3, 4); Senior Stunt Night Gallery Chairman (4); Treasurer (2), Editor (3), Vice-President (4) of Kappa Delta Sorority.

LOISE THOMPSON
CHARLOTTE, N. C.
ΦM

Alpha Kappa Gamma (3, 4); Iota Xi (3, 4); Literary Society (1, 4), Group Leader Creative Writing (4); Art Club—Secretary and Treasurer (2, 3); Spanish Club—Vice-President (2); President of Junior Class (3); President of Day Students (4); *Queens Blues* Staff (3); CORONET Staff (3); Art Editor of CORONET (4); Senior Stunt Night Chairman (4); Senior Class Prophet (4); Treasurer and Rush Chairman of Phi Mu Sorority; "Who's Who of College and University Students of America".

"Taylor"—vivacious—attractive—good sport.

Versatile—artistic—lively—executive.

Seniors

ISABEL TURNER
WINNSBORO, S. C.
AΔΠ

Pan-Hellenic Council (3), Vice-President (4); German Club (1), Vice-President (2); Literary Club (1, 2, 3, 4); President of Alpha Delta Pi Sorority (4)

KATHLEEN WAGONER
SHELBY, N. C.
KΔ

Mitchell College (1, 2); Alpha Kappa Gamma (4); International Relations Club (3, 4); Class Volleyball and Basketball Teams (3, 4); President of Senior Class (4); Social Service Chairman of S.C.A. (4); Choral Club (3); Literary Society (3); Davidson Conference Delegate from S.C.A. (3); President of Pledges of Kappa Delta Sorority (4).

A leader in sororities—quiet—likable.

"Jimmy"—peppy—most popular.

Seniors

RUTH WALTERS
DANVILLE, VA.

East Radford College (1, 2, 3); Home Economics Club (4).

CAROLINE WEARN
CHARLOTTE, N. C.
AΔΠ

Home Economics Club; CORONET Staff (4).

Modest.

Domestic—unselfish—good-hearted.

Seniors

HELEN THORNE WEST
MOORESVILLE, N. C.

Mitchell College (1, 2), (President of Student Body); International Relations Club (3, 4); Sigma Mu (3, 4), President (4); Volleyball Team (3, 4); Basketball Team (3, 4); Choral Club (3, 4); Chief Marshal (3); First Vice-President of Boarding Student Body (4); Stunt Night Committee (4); Social Service Chairman of S.C.A

ELEANOR WHITLEY
MONROE, N. C.

Wingate Junior College (1, 2); French Club (3, 4).

Best all-round—and she deserves it.

Quiet—pretty red hair—demure.

Seniors

MARY MCNAIR WILSON
CLINTON, S. C.

ΑΓΔ

Alpha Kappa Gamma—President (4); S.C.A. Treasurer (3); Treasurer of Class (1); Freshman Representative on Student Council; Annual Staff (1, 4); Debating (2, 3); Strawberry Leaf; *Queens Blues* Staff; Chairman Ring Committee; Home Economics Club; Vice-President of Class (4); Orientation Committee (2, 3, 4); Stunt Night Committee (1, 2, 3); Gamma Sigma.

HELEN JOHN WRIGHT
CHARLOTTE, N. C.

ΑΔΘ

Baylor University College of Medicine, Dallas, Texas (1, 2); Treasurer of Senior Class (4); Literary Society (3, 4); Home Economics Club—President (4); Member of Day Student Council (4); Chairman of Day Student Cafeteria (4); President of State Home Economics Clubs (4); Chairman of Home Economics Christmas Party (4); Chairman Foods Committee for Junior-Senior Banquet (3).

Energetic—attractive—friendly.

Capable—dependable—ingenious.

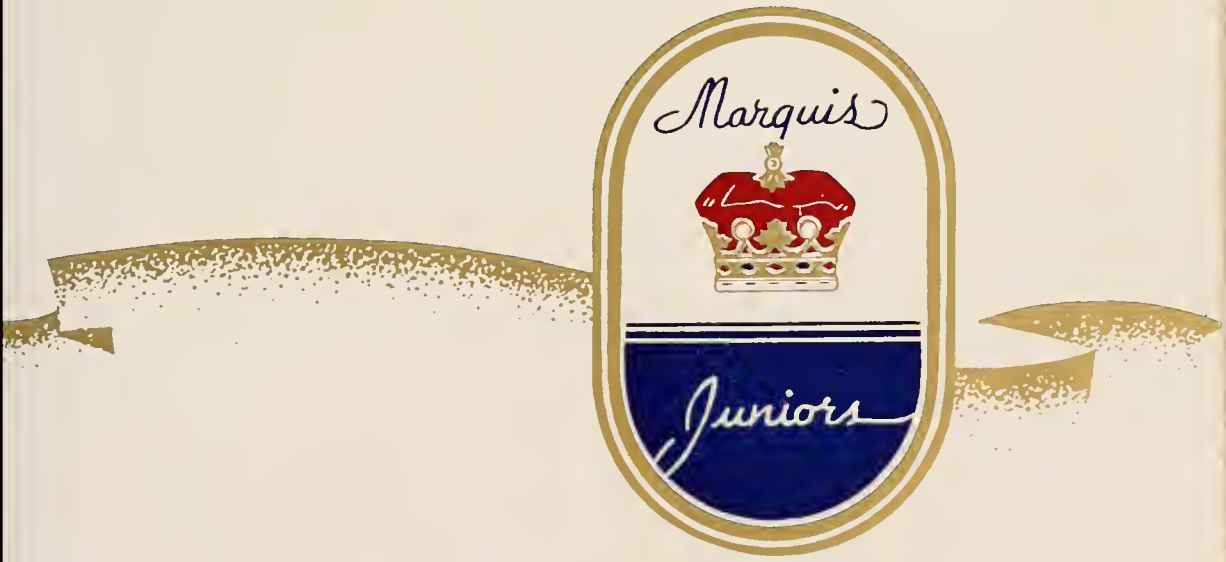
Marquis
Juniors

Junior Class Officers

President
LILLIAN SMITH

Vice-President
LYNCH CROCKETT

Secretary
LOIS HODGES

Treasurer
HARRIETTE TRUESDALE

SMITH
HODGES

CROCKETT
TRUESDALE

Junior Class History

On September the ninth in 1934, about seventy ambitious seekers after knowledge entered the portals of Queens-Chicora College. After two weeks of flattering attention from the campus, they were properly subdued by that sage, sophisticated body known as the Sophomore Class. Ashley (then Lucielle) Dulin was elected chairman of the class and later president. As Sophomores, the class, with Mary Currie as president, came through with flying colors on stunt night when Aladdin rubbed his lamp and won first place. Under the leadership of Lillian Smith the Junior Class sailed through a successful year topped with a marvelous Junior-Senior. With "Pidge" Lafitte as editor and "Jo" Hackney as business manager, the staff of the *Queens Blues* put out some grand issues.

Juniors

First Row:

MARTHA E. ALEXANDER
CHARLOTTE, N. C.

BETTY LOUIS BAKER
CHARLOTTE, N. C.

MARGARET BINGHAM
CHARLOTTE, N. C.

GENEVA BRAWLEY
MOORESVILLE, N. C.

Second Row:

HARRIET BROWN
GAINESVILLE, FLA.

ELIZABETH CALDER
CHARLOTTE, N. C.

ELIZABETH CORNWELL
CATAWBA, S. C.

HARRIETTE LOUISE CRANE
DAVIDSON, N. C.

Third Row:

LYNCH CROCKETT
TAZEWELL, VA.

SARA ELIZABETH CRANFORD
GASTONIA, N. C.

ALICE CROWELL
CHARLOTTE, N. C.

MARY CURRIE
WALLACE, N. C.

Juniors

First Row:

HELEN DOUGLASS
CHESTERFIELD, S. C.

ORA LEE DOUGHERTY
BRYSON CITY, N. C.

ASHLEY LUCIELLE DULIN
CHARLOTTE, N. C.

DOROTHY FAIRCLOTH
CHARLOTTE, N. C.

Second Row:

EDITH GALLANT
CHARLOTTE, N. C.

MARGARET GARRISON
EASLEY, S. C.

MARTHA GREY
CHARLOTTE, N. C.

FRANCES GUNN
SANFORD, N. C.

Third Row:

JOSEPHINE HACKNEY
CHARLOTTE, N. C.

LUCILLE HILL
BENNETTSVILLE, S. C.

MARY LOIS HODGES
CHARLOTTE, N. C.

MADELINE HURT
CHARLOTTE, N. C.

Juniors

First Row:

GIBSON JEFFERSON
WINSTON-SALEM, N. C.

HELEN JENKINS
CHARLOTTE, N. C.

MARTHA JOHNSTON
CHARLOTTE, N. C.

MARGARET JOHNSTON
ETOWAH, TENN.

Second Row:

DORIS JOINES
MATTHEWS, N. C.

LOUISE LAMBETH JONES
CHARLOTTE, N. C.

HELEN JORDAN
CHARLOTTE, N. C.

CAROLYN KUYKENDAL
MATTHEWS, N. C.

Third Row:

EUGENIA PIDGE LAFITTE
ESTILL, S. C.

MIRIAM DODD LITTLE
CHARLOTTE, N. C.

ELIZABETH MARTIN
CHARLOTTE, N. C.

JOSEPHINE MCDONALD
HAMLET, N. C.

Juniors

First Row:

MARGARET MCGREGOR
RUBY, S. C.

MARY MCRAE
ELLERBE, N. C.

NANCY MCIVER
GULF, N. C.

MARGARET MONTGOMERY
REIDSVILLE, N. C.

Second Row:

CATHERINE MOORE
INDIAN TRAIL, N. C.

ALICE WRIGHT MURPHY
SALISBURY, N. C.

RUTH MORRISON
CHARLOTTE, N. C.

SARA PAXTON
MATTHEWS, N. C.

Third Row:

MARY LOUISE PHILLIPS
MATTHEWS, N. C.

MARGARET REGISTER
WADESBORO, N. C.

MARTHA RANEY
LAFAYETTE, ALA.

SELWYN STANCILL
CHARLOTTE, N. C.

Juniors

First Row:

DOROTHY SANDERS STANSELL
CHARLOTTE, N. C.

BARBARA SHATZER
CHARLOTTE, N. C.

MARGARET SLOOP
MT. ULLA, N. C.

LILLIAN SMITH
GREER, S. C.

Second Row:

ANITA STEWART
CHARLOTTE, N. C.

MARY KATHERINE STORK
MT. GILEAD, N. C.

VARA VIRGINIA TAYLOR
CHARLOTTE, N. C.

JULIA THOMAS
CHARLOTTE, N. C.

Third Row:

GEORGIE UNDERWOOD
CHARLOTTE, N. C.

HARRIETTE TRUESDALE
KERSHAW, S. C.

FREDDIE WARD
BAINBRIDGE, GA.

CHRISTINE WHITLEY
MONROE, N. C.

Juniors

JANE WILEY
CHARLOTTE, N. C.

HELEN WILLIAMS
EASLEY, S. C.

CADDIE WILLIS
CONCORD, N. C.

Earl
Sophomores

Sophomores Class Officers

President
HELEN CUMNOCK

Vice-President
FRANCES O'HAIR

Secretary
SARA MCDOWELL

Treasurer
JANE DAVIS

CUMNOCK
MCDOWELL

O'HAIR
DAVIS

Sophomore Class History

On September the tenth, 1935, about a hundred freshmen entered Queens-Chicora as the Class of 1939, and that was just the beginning. Rat Week came and went, then Stunt Night, when the upperclassmen began to realize that "we had something there". Jane Davis, class chairman, was replaced by the following officers elected in February: Josephine Rankin, President; Ruth Knee, Vice-President; Marjorie Timms, Secretary; Helen Cumnock, Treasurer. In the spring, the tea given in honor of the seniors was a great success (so we hear), and very soon after that officers for the coming year were elected as follows: Helen Cumnock, President; Frances O'Hair, Vice-President; Sara McDowell, Secretary; Jane Davis, Treasurer. So far this year the Sophomores made a bold effort at Stunt Night; and won the volleyball tournament.

Sophomores

First Row:

Sara Eleanor Alexander
Knoxville, Tenn.

Martha Wise Alexander
Charlotte, N. C.

Annie Laurie Anderson
Badin, N. C.

Jean Asbury
Charlotte, N. C.

Dorothy Baker
Charlotte, N. C.

Second Row:

Eugenia Baker
Charlotte, N. C.

Marilyn Brittain
Charlotte, N. C.

Bernice Kate Brown
Landrum, S. C.

Eleanor Burris
Charlotte, N. C.

Dorothy Carson
Mooresville, N. C.

Third Row:

Mary Alice Craft
Wilmington, N. C.

Katherine Craven
Charlotte, N. C.

Jean Patterson Craven
Clarkton, N. C.

Marguerite Craven
Clarkton, N. C.

Helen Cumnock
Davidson, N. C.

Sophomores

First Row:

Cornelia Davis
Charlotte, N. C.

Jane Wallace Davis
Monroe, N. C.

Virginia Duncan
Glen Rock, N. J.

Sara Durant
Newtox, Iowa

Blanche Burnice Echerd
Charlotte, N. C.

Second Row:

Jennie Ann Efird
Charlotte, N. C.

Frances Ehrhardt
Pinehurst, N. C.

Emily Camilla Ferguson
Clinton, S. C.

Elizabeth Fowler
Bennettsville, S. C.

Marianna Gaines
Glasgow, Ky.

Third Row:

Doris Gambrell
Charlotte, N. C.

Elizabeth Gammon
Charlotte, N. C.

Mary Elizabeth Gillette
Charlotte, N. C.

Margaret Crawford Grier
Huntersville, N. C.

Mary Elizabeth Griffin
Charlotte, N. C.

Sophomores

First Row:

Agnes Hope Gwaltney
Charlotte, N. C.

Susan Gaines Harrill
Knoxville, Tenn

Carmalt Winifred Hartman
Salisbury, N. C.

Helen Hatcher
Winchester, Va.

Ruth Hoggard
Charlotte, N. C.

Second Row:

Nancy Hovis
Charlotte, N. C.

Margaret Jagar
Charleston, S. C.

Nell James
Morganton, N. C.

Eleanor Jenkins
Charlotte, N. C.

Mary Cambell Johnston
Murat, Va.

Third Row:

Betty Kale
Belmont, N. C.

Sarah Keiger
Charlotte, N. C.

Tommy Lucielle Kidd
Matthews, N. C.

Catherine King
Lumberton, N. C.

Lois Beatrice Kiser
Charlotte, N. C.

Sophomores

First Row:

MARY RUTH KNEE
CHARLOTTE, N. C.

ELIZABETH KOGER
WALTERBORO, S. C.

SARA KELLY LILLARD
ELKIN, N. C.

SARA PAMELA LITTLE
CHARLOTTE, N. C.

MILDRED LOWRANCE
MOORESVILLE, N. C.

Second Row:

HELEN MALLOY
CHERAW, S. C.

KATHERIN K. MARTIN
WARE SHOALS, S. C.

KATHERINE MCQ. MARTIN
MAXTON, N. C.

SUE MAULDIN
CHARLOTTE, N. C.

RUBY MCCAIN
CHARLOTTE, N. C.

Third Row:

SARA RUTH MCDOWELL
PACOLET, S. C.

CATHERINE MEARES
MCBEE, S. C.

ANNIE LAURIE MCLENDON
BENNETTSVILLE, S. C.

DOROTHY MCCOY
CHARLOTTE, N. C.

ELIZABETH MEEK
CHARLOTTE, N. C.

Sophomores

First Row:

Norma Moore
Indian Trail, N. C.

Alice Parker
Charlotte, N. C.

Frances Marion O'Hair
Rock Hill, S. C.

Ella Frances Poole
Mullins, S. C.

Faye Qufen
Asheville, N. C.

Second Row:

Laura Frances Query
Hamlet, N. C.

Martha Rayburn
Charlotte, N. C.

Elsie Davenport Rowe
Charlotte, N. C.

Josephine Rankin
China Grove, N. C.

Anna Margaret Riggs
Parkersburg, W. Va.

Third Row:

Margaret Sadler
Paw Creek, N. C.

Rose Shanklin
Pendleton, S. C.

Nell Sadler
Charlotte, N. C.

Nanette Sherard
Abbeville, S. C.

Sarah Buchanan Sprott
Greenwood, S. C.

Sophomores

First Row:

Rebecca Stowe
Dallas, N. C.

Adele Sutherland
Charlotte, N. C.

Eoline Tesky
Florence, S. C.

Betty Lou Thompson
Gastonia, N. C.

Marjorie Timms
Winnsboro, N. C.

Second Row:

Catherine Todd
Gastonia, N. C.

Anneal Triplette
Lenoir, N. C.

Johnny Walker
Charlotte, N. C.

Margaret Alene Ward
Tryon, N. C.

Dorothy Wilkie
Forest City, N. C.

Third Row:

Lucy Williams
Charlotte, N. C.

Mary Eleanor Wilson
Dallas, N. C.

Jane Winchester Wolfe
Monroe, N. C.

Viscount
Freshmen

Freshman Class Officers

President
MARGUERITE BUFFUM

Vice-President
HILDA MCMANUS

Secretary
ELEANOR GUYTON

Treasurer
ELEANOR NIVEN

BUFFUM
GUYTON

MCMANUS
NIVEN

Freshman Class History

We, the Freshman Class, traveled from the four corners of the earth to join the group of gracious students who make up the student body of Queens-Chicora College. We arrived Tuesday, September 8, 1936, to find we were the only class on the campus. Our registration and orientation examinations were gotten behind us before the arrival of the upper classmen. What a busy place the campus was when all the students arrived! In a short time our big sisters made us feel at home. Big and little things were done for us to prevent homesickness. "Rat Week" brought fear, but also fun to us. We soon realized that we had chosen the right place to spend our college life. Many events in our first year at college will always live in our memories: the big student parties when all the Davidson boys were invited, the thrill of our first week-end at home, stunt night, our formal dinners, our Sunday musicals, and our Thanksgiving and Christmas holidays. Completing our first semester examinations made us feel that we really "belong" to Queens-Chicora College. May we all have three more happy and beneficial years together.

Freshmen

First Row:

Hazel Adams
Charlotte, N. C.

Dorothy Alexander
Charlotte, N. C.

Frances Allgood
Cowpens, S. C.

Pauline Virginia Allman
Charlotte, N. C.

Rebecca Auten
Albemarle, N. C.

Second Row:

Vivianne Bane
Mullins, S. C.

Anita Bingham
Hickory, N. C.

Marjorie Blease
Charlotte, N. C.

Martha Agnes Blythe
Huntersville, N. C.

Vera Bouleware
Barnwell, S. C.

Third Row:

Alice Lee Bowditch
Fountain City, Tenn.

Elizabeth Boyd
Mooresville, N. C.

Elizabeth Brandon
Laurinburg, N. C.

Edythe Claire Brooks
Washington, Ga.

Marguerite Buffum
Charlotte, N. C.

Fourth Row:

Ileita Caldwell
Concord, N. C.

Analane Chears
Pageland, S. C.

Grace Royall Clark
Elizabethtown, N. C.

Jessie Ross Clarke
Hamlet, N. C.

Della Mae Cox
Belmont, N. C.

Freshmen

First Row:

Helen Craver
Winston-Salem, N. C.

Margaret Flowe
Derita, N. C.

Mary Brooks Folger
Wadesboro, N. C.

Hibernia Friend
Petersburg, Va.

Anne Elizabeth Fuller
Buffalo, Ala.

Second Row:

Clyde Gamble
Waxhaw, N. C.

Betty Gardner
Charlotte, N. C.

Mary Garnes
Atlanta, Ga.

Mary McCormick Gillis
Fayetteville, N. C.

Elizabeth Overton Green
Charlotte, N. C.

Third Row:

Eleanor Guyton
Kosciusko, Miss.

Lucielle Gwaltney
Charlotte, N. C.

Elizabeth Harms
Charlotte, N. C.

Lucille Harmon
Concord, N. C.

Sara Lee Harrill
Kings Mountain, N. C.

Fourth Row:

Carolyn Hartman
Salisbury, N. C.

Nancy Hill
Sharon, S. C.

Jane Hix
Cleveland, N. C.

Betty Hunter
Charlotte, N. C.

Camille Hunter
Charlotte, N. C.

Freshmen

First Row:

Georgie Hurt
Charlotte, N. C.

Gladys Sue Ingram
Kannapolis, N. C.

Hazel Kennedy
Charlotte, N. C.

Alice May Longenecker
Belgian Congo, Africa

Madeline Lotterhos
Crystal Springs, Miss.

Second Row:

Martha Matheson
Bennettsville, S. C.

Eunice McConnell
York, S. C.

Callie McElroy
Charlotte, N. C.

Henrietta McIver
Gulf, N. C.

Hilda McManus
Monroe, N. C.

Third Row:

Hannah Scott McNulty
Pocahontas, Va.

Eloise Moore
Clinton, N. C.

Dorothy Muse
Mountain City, Tenn.

Elizabeth Neill
Kings Mountain, N. C.

Sara Nichols
Charlotte, N. C.

Fourth Row:

Eleanor Niven
Waxhaw, N. C.

Anne Pease
Charlotte, N. C.

Carolyn Pierce
Mt. Holly, N. C.

Marjorie Poole
Mullins, S. C.

Elizabeth Porter
Mebane, N. C.

Freshmen

First Row:

Sara Porter
Rockingham, N. C.

Annie Carr Powers
Hamlet, N. C.

Nancy Wade Raley
Rudy, S. C.

Margaret Ratchford
Sharon, S. C.

Katherine Renfrow
Matthews, N. C.

Second Row:

Anna Dee Roberts
Zolfo Springs, Fla.

Eleanor T. Robinson
Old Hickory, Tenn.

Virginia Smith
Charlotte, N. C.

Mary Soule
Charlotte, N. C.

Katherine Spaeth
Lansdale, Pa.

Third Row:

Virginia Spoon
Burlington, N. C.

Mary Louise Spratt
Charlotte, N. C.

Betsy Springer
Charlotte, N. C.

Mary Elizabeth Stevens
Mooresville, N. C.

Martha Elizabeth Stoner
Elberton, Ga.

Fourth Row:

Frances Stough
Cornelius, N. C.

Zoe Strawn
Charlotte, N. C.

Elaine Suber
Whitmire, S. C.

Miriam Teal
Chesterfield, S. C.

Alice Timmons
Florence, S. C.

Freshmen

First Row:

Betsy Ross Tingley
Charlotte, N. C.

Betty Tydeman
Charlotte, N. C.

Frances Waddill
Charlotte, N. C.

Dorothy Warren
Washington, D. C.

Coralie Williams
Mullins, S. C.

Second Row:

Helen Williford
Charlotte, N. C.

Margaret Wilson
Clinton, S. C.

Betty Lois White
Van Wyck, S. C.

Annette Woodhouse
Booneville, N. C.

Jane Zimmerman
Clemmons, N. C.

Business Class

MILDRED BARNETT
CHARLOTTE, N. C.

MARY LEE BEAVER
CHARLOTTE, N. C.

GRACE ELIZABETH BOYLES
CHARLOTTE, N. C.

ELIZABETH BRADFORD
MARSHVILLE, N. C.

DOROTHY DIXON
RAMSEUR, N. C.

ALICE DOBSON
CHARLOTTE, N. C.

BETTY FAYSOUX
WINSTON-SALEM, N. C.

HELEN JOHNSTON
MOORESVILLE, N. C.

MARIE KEENER
CHARLOTTE, N. C.

OPHELIA LIPPARD
BELMONT, N. C.

Business Class

Mildred McConnell
Charlotte, N. C.

Virginia McConnell
Leaksville, N. C.

Sylvia Nicholson
Pineville, N. C.

Blanche Mary Palmer
Rockingham, N. C.

Flora Lee Payne
Mt. Airy, N. C.

Mildred Pierce
Charlotte, N C.

Dolorez E. Smith
Ramseur, N. C.

Mildred Elnora Taylor
Stanley, N. C.

Sara Walker
Sarasota, Fla.

Activities

SCOTLAND
INDIA

ORR

Executive Council

President Student Body.....JEAN ORR
Honorary Member of All Councils

President Boarding Students
FRANCES SMITH

President Day Students
LOISE THOMPSON

President of S. C. A.
ELSIE SETZER

President Athletic Association
ADELINE KILGORE

SMITH

SETZER

THOMPSON

KILGORE

Boarding Student Council

SMITH

President ..... FRANCES SMITH

First House Chairman
HELEN WEST

Second House Chairman
MARY WILSON

Third House Chairman
BARBARA SUMMIT

Senior Representative
MARY MCCASKILL

Secretary
MARGARET MONTGOMERY

Treasurer
HELEN HATCHER

Junior Representative
FREDDIE WARD

Sophomore Representative
MARJORIE TIMMS

WEST
MONTGOMERY

WILSON
HATCHER

SUMMIT
WARD

MCCASKILL
TIMMS

Day Student Council

President ....Loise Thompson

Thompson

Vice-President
Henrietta Henderson

Secretary
Martha Johnston

Treasurer
Doris Gambrell

Senior Representative
Catherine Marshall

Junior Representative
Jane Wiley

Sophomore Representative
Sue Mauldin

Cafeteria Committee
John Wright

Bulletin and Mail Committee
Ruth Morrison

House Committee
Edna Furman

Henderson Johnston Gambrell Marshall
Wiley Mauldin Wright Morrison Furman

Student Christian Association

President ..... Elsie Setzer
Vice-Presidents
Day Students ..... Eleanor Carr
Boarders ..... Frances Query
Secretary ..... Mary Currie
Treasurer ..... Mary McRea

Setzer

Undergraduate Representatives
Day Students ..... Helen Jenkins
Boarders ..... Louise Crane

Social Service ..... Kathleen Wagoner
Helen West

Class Representatives
Freshmen ..... Callie McElroy
Sophomore ..... Mildred Lowrance
Junior ..... Lois Hodges
Senior ..... Jane Ellen Taylor

Program Committee ..... Lillian Smith
Catherine Marshall

Church Work ..... Frances Gunn

Publicity ..... Barbara Shatzer
Elizabeth Calder
Sarah Durant

Music ..... Martha Stewart
Dorothy Carson
Margaret Johnston

Faculty Adviser ..... Dr. Dorisse Howe
(No Picture)

KILGORE

Athletic Council

President . . . . . ADELINE KILGORE

Vice-President
ELIZABETH CALDER

Secretary
HELEN CUMNOCK

Treasurer
JOSEPHINE MCDONALD

Senior Representative
MARY MCCASKILL

Junior Representative
LILLIAN SMITH

Sophomore Representative
MILDRED LOWRANCE

CALDER

CUMNOCK
SMITH

MCDONALD
LOWRANCE

MCCASKILL

Alpha Kappa Gamma

President ..... Mary Wilson
Vice-President ..... Eleanor Carr
Secretary ..... Frances Query
Treasurer ..... Nancy McIver

Wilson

MEMBERS

Dr. Ethel Abernethy
Miss Alma Edwards
Miss Ruth Grover
Mrs. Fred Helms
Dr. Dorisse Howe
Eleanor Carr
Adeline Kilgore
Thorburn Lillard
Jean Orr
Martha Petteway
Frances Query
Elsie Setzer
Frances Smith
Loise Thompson
Jimmie Wagner
Mary Currie
Josephine Hackney
Nancy McIver

West

Sigma Mu

President ..... Helen West
Vice-President ..... Margaret Calder
Secretary-Treasurer ..... Dr. Dorisse Howe

MEMBERS

Dr. W. H Frazer
Dr. S. C. Byrd
Dr. J. M. Godard
Dr. Dorisse Howe
Mr. R. V. Kennedy
Margaret Calder
Jean Kent Early
Sarah Hunsucker
Adeline Kilgore
Thorburn Lillard
Frances Query

International Relations Club

President ..... Henrietta Henderson
Vice-President ..... Rachel Boylston
Secretary ..... Jane Ellen Taylor
Treasurer ..... Martha Grace Hood

Henderson

HONORARY MEMBERS

Mr. R. V. Kennedy

Dr. J. M. Godard

MEMBERS

Helen West
Jimmy Wagoner
Edna Furman
Elizabeth Maynard
Jean Kent Early
Martha Petteway
Adeline Kilgorf
Frances Query
Margaret Calder
Elizabeth Calder
Eleanor Alexander
Susan Harrill
Helen Stroupe
Susanne Brice
Thelma Robinson
Louise Morris
Katherine Sims
Alice Crowell
Madeline Hurt
V. V. Taylor
Mary L. Phillips

MARSHALL

League of Evangelical Students

President ..... CATHERINE MARSHALL
Vice-President ..... LOUISE CRANE
Secretary-Treasurer ..... JANE ELLEN TAYLOR

MEMBERS

ELEANOR CARR
HELEN JENKINS
MILDRED LOWRANCE
KATHERINE MOORE
MARY MCRAE
FRANCES QUERY
ELEANOR ROBINSON
PEGGY SLOOP
MARTHA STEWART
MARY CATHERINE STORK
BARBARA SUMMIT
VIRGINIA TAYLOR
MARGARET RATCHFORD

Literary Society

CALDER

President ..... MARGARET CALDER

Secretary ..... SARAH HUNSUCKER

Treasurer ..... LYNCH CROCKETT

Book Tea Group—
Chairman ..... MARTHA STEWART

Creative Writing Group—
Chairman ..... BARBARA SHATZER

Debating Group—
Chairman ..... MARTHA GRACE HOOD

WRIGHT

Home Economics Club

President ....HELEN JOHN WRIGHT
Vice-President .....ORA LEE DOUGHERTY
Secretary .....LOUISE FAIRCLOTH
Treasurer .....SARA MCDOWELL

MEMBERS

THORBURN LILLARD
BETTY CABELL
MARY WILSON
ELLINOR CLAYTON
RUTH WALTERS
CAROLINE WEARN
MARY DURDEN
FRANCES DOWD
MYRTLE DOWD
JOHN WRIGHT
FREDDIE WARD
LUCILLE HILL
THELMA CATHEY
CAROLYN KUYKENDALL
HELEN WILLIAMS
MARGARET GARRISON
GENEVA BRAWLEY
MARTHA JOHNSTON
ORA LEE DOUGHERTY
WILLIE ALLEN
LOUISE FAIRCLOTH
MARGARET MONTGOMERY
DOROTHY MCCOY
EMILY FERGUSON
SARA MCDOWELL
JEAN CRAVEN
FAYE QUEEN
NORMA MOORE
LAURA F. QUERY
AGNES HOPE GWALTNEY
ELSIE ROWE
ANNEAL TRIPLETTE
HIBERNIA FRIEND
ELIZABETH BRANDON
ANNE PEASE
GIBSON JEFFERSON
VERA BOULWARE
ANNETTE WOODHOUSE
BETSY SPRINGER
MARJORIE BLEASE
HANNAH MCNULTY
KATHERINE MARTIN
ELIZABETH PORTER
CAROLYN REYNOLDS

Choral Club

SMITH

President ..... FRANCES SMITH

Treasurer ..... SARA MCDOWELL

MEMBERS

GIBSON JEFFERSON
FRANCES SMITH
HARRIETTE TRUESDALE
ELIZABETH GAMMON
DOROTHY CARSON
MILDRED LOWRANCE
ORA LEE DOUGHERTY
SARA DURANT
JEAN CRAVEN
DELLA MAE COX
VIRGINIA SMITH
THORBURN LILLARD
GEORGIE HURT
BETTY GARDNER
MARGARET MCGREGOR
LUCILLE HARMON
MARGARET MONTGOMERY
HELEN WEST
MIRIAM DODD LITTLE
JOSEPHINE HACKNEY
ALICE BOWDITCH
CATHERINE MOORE
MARGARET JOHNSTON
PEGGY SLOOP
EDNA FURMAN
SARA MCDOWELL
FRANCES M. O'HAIR
VERA BOULEWARE
NANETTE SHERARD
HENRIETTA MCIVER
ELEANOR ALEXANDER
FRANCES STOUGH
LOIS HODGES
VIRGINIA TAYLOR
MARY ALICE KRAFT
FRANCES HUNTER
ELIZABETH CRANFORD
ELSIE SETZER
MARY CURRIE
REBECCA ANN COOKE
JOSEPHINE RANKIN
MARTHA STEWART
JOSEPHINE MCDONALD
HELEN CUMNOCK
MARTHA RAINEY
CATHERINE TODD
CATHERINE MARSHALL
ALICE LONGENECKER

PARKER

Linneaen Club

President .... ALICE PARKER

MEMBERS

JEAN ASBURY	ESTELLE HULL	SARA PORTER	CATHERINE CRAVEN
PAULINE ALLMAN	GLADYS INGRAM	BETTY PURSER	LUCILLE GWALTNEY
ALITA CALDWELL	SARA LITTLE	MARGARET RATCHFORD	ANNIE MAE BROWN
DELLA MAE COX	LUCILLE MATHESON	ANNA D. ROBERTS	MARGARET FLOWE
HELEN DOUGLAS	FLOSSIE MCCONNELL	MARY LOUISE SPRATT	GRACE CLARK
MARY GARNES	HANNAH MCNULTY	MARY E. STEVENS	PIDGE LAFITTE
MARY GILLIS	ELIZABETH NEIL	ELAINE SUBER	ELIZABETH BRANDON
ELIZABETH GREEN	ALICE PARKER	ALICE TIMMONS	FAYE QUEEN
NANCY HILL	CAROLINE PIERCE	JANE ZIMMERMAN	MARGUERITE BUFFUM

MARTHA RAYBURN

MISS NOAL, *Faculty Adviser*

Dramatic Club

President ..... Caddie Willis
Vice-President ..... Dorothy Whitfield
Secretary and Treasurer ..... Anne Pease
Publicity ..... Catherine King
Agent ..... Elaine Suber
Stage ..... Lucille Kidd
Manager ..... Flossy McConnell

Willis

MEMBERS

Anneal Triplette
Betsy Gillette
Anita Bingham
Roslyn Edwards
Zoe Strawn
Nancy Hovis
Betty Shull
Alice Parker

The Gloves
Sororities

TURNER MCDOWELL WEARN GREY

Alpha Delta Pi

OFFICERS

President ..... ISABEL TURNER
Vice-President ..... SARA MCDOWELL
Secretary ..... CAROLINE WEARN
Treasurer ..... MARTHA GREY

ACTIVE CHAPTER

MARJORIE TIMMS
ELIZABETH CRANFORD
CAROLINE WEARN
BETTY BAKER
PIDGE LAFITTE
ISABEL TURNER
SARA MCDOWELL
MARTHA GREY

PLEDGES

VERA BOULWARE
GRACE CLARK
FRANCES O'HAIR
MARTHA STEWART
BETTY LOU THOMPSON
KATHERINE MCQ. MARTIN
MARGARET JAGER
KATHLEEN KING

First row: BAKER, BOULWARE, CLARK, CRANFORD, LAFITTE.

Second row: O'HAIR, STEWART, THOMPSON, TURNER.

McIver Clayton Corbett Brown

Alpha Delta Theta

OFFICERS

President ..... Nancy McIver
Vice-President ..... Ellinor Clayton
Secretary ..... Rosalind Corbett
Treasurer ..... Harriet Brown

ACTIVE CHAPTER

Lynch Crockett
Sara Durant
Mary Griffin
Frances Gunn
Frances Poole
Nanette Sherard

PLEDGES

Ileita Caldwell
Dorothy Faircloth
Henrietta McIver
Margaret McGregor
Elizabeth Porter
Carolyn Pierce
Nancy Raley
Miriam Teal
Marjorie Poole
Betty Tydeman
John Wright
Catherine Meares

First row: Crockett, Durant, Faircloth, Caldwell, Griffin, Gunn.

Second row: McGregor, McIver, Pierce, F. Poole, M. Poole, Porter.

Third row: Raley, Sherard, Teal, Tydeman, Wright.

Senn McDonald | Franklin Kinghorn | Long Ward

Alpha Gamma Delta

President ..... Dorothy Senn
First Vice-President ..... Mary Franklin
Second Vice-President ..... Annie Murray Long
Recording Secretary ..... Josephine McDonald
Corresponding Secretary ..... Ellen Kinghorn
Treasurer ..... Freddie Ward

ACTIVE CHAPTER

Dorothy Senn
Isabel Anderson
Adeline Kilgore
Ellen Kinghorn
Mary Wilson
Betty Lee Holland
Mary Franklin
Annie Murray Long
Harriette Truesdale
Josephine McDonald
Martha Raney
Ora Lee Dougherty
Helen Williams
Margaret Garrison
Lucielle Hill
Freddie Ward
Jane Davis
Dorothy Wilkie
Anna Margaret Riggs
Annie Laurie Anderson

PLEDGES

Betty Hunter
Helen Williford
Hazel Adams
Virginia Duncan
Vivianne Bane
Coralie Williams
Annie Carr Powers
Jessie Rose Clark
Eleanor Guyton
Alice Timmons
Elaine Suber
Alice Bowditch
Rebecca Auten
Gibson Jefferson

First row: Adams, A Anderson I Anderson, Auten, Bane, Bowditch, Clark, Dougherty

Second row: Davis, Duncan, Garrison, Guyton, Hill, Holland, Hunter, Jefferson.

Third row: Kilgore, Powers, Raney, Riggs, Suber, Timmons, Trufsdale, Wilkie.

Fourth row: C Williams, H. Williams, Williford, Wilson

EARLY PITTS HENDERSON
CALDER CURRIE

Chi Omega

OFFICERS

President ..... JEAN KENT EARLY
Vice-President ..... MARTHA WARE PITTS
Secretary ..... HENRIETTA HENDERSON
Treasurer ..... ELIZABETH CALDER
Pledge Instructor ..... MARY CURRIE

ACTIVE CHAPTER

ELEANOR ALEXANDER
ELIZABETH CALDER
MARGARET CALDER
ELEANOR CARR
HELEN CUMNOCK
JEAN KENT EARLY
MARY CURRIE
SUSAN HARRILL
HENRIETTA HENDERSON
SARAH KEIGER
RUTH KNEE
SARA KELLY LILLARD
THORBURN LILLARD
SUE MAULDIN
ELIZABETH MAYNARD
BETSY MEEK
ANNIE LAURIE MCLENDON
MARTHA RAYBURN
PEGGY SABINE
ADELE SUTHERLAND
NANCY PHILLIPS
MARTHA WARE PITTS
GEORGIE UNDERWOOD

PLEDGES

ELEANOR BURRIS
MARGUERITE BUFFUM
MARY ANNE CARTER
LOUISE CRANE
HIBERNIA FRIEND
ELIZABETH GAMMION
NANCY HOVIS
CAMILLE HUNTER
MADELINE LATTERHOS
HELEN MALLOY
CHARLOTTE MCADEN
ELEANOR ROBINSON
VIRGINIA SMITH
KAY SPAETH
FRANCES STOUGH
JOHNNY WALKER
SARA WALKER

First row: Alexander, Burris, Buffum, E. Calder, M. Calder, Carr, Carter, Crane.

Second row: Cumnock, Friend, Gammon, Harrill, Hovis, Hunter, Keiger, Knee.

Third row: S. Lillard, T. Lillard, Lotterhos, Malloy, Mauldin, Maynard, Meek, McLendon.

Fourth row: Rayburn, Robinson, Smith, Spaeth, Stough, Sutherland, Underwood, J. Walker, S. Walker.

WILEY TAYLOR LITTLE
SHATZER HURT

Kappa Delta

OFFICERS

President ..... JANE WILEY
Pledge Instructor and Vice-President ..... JANE ELLEN TAYLOR
Secretary ..... MIRIAM DODD LITTLE
Treasurer ..... BARBARA SHATZER
Editor ..... MADELINE HURT

ACTIVE CHAPTER

MARTHA ALEXANDER
MARILYN BRITTAIN
REBECCA COOKE
ASHLEY DULIN
JENNIE ANN EFIRD
LOUISE FAIRCLOTH
DORIS GAMBRELL
HELEN HATCHER
MADELINE HURT
MIRIAM DODD LITTLE
JEAN ORR
BARBARA SHATZER
FRANCES SMITH
LILLIAN SMITH
SARAH SPROTT
SELWYN STANCILL
JANE ELLEN TAYLOR
JANE WILEY

PLEDGES

HELEN DOUGLAS
BETTY FAYSOUX
EMILY FERGUSON
GEORGIE HURT
MARGARET MONTGOMERY
ELOISE MOORE
ALICE WRIGHT MURPHY
DOROTHY MUSE
ANN PEASE
BETTY PURSER
JOSEPHINE RANKIN
BETTY SHULL
VIRGINIA SPOON
CADDIE WILLIS
JIMMY WAGONER
BETSY TINGLEY
ZOE STRAWN
MARY ELIZABETH STEVENS

First row: Alexander, Brittain, Cooke, Douglas, Dulin, Efird, Faircloth, Faysoux.

Second row: Ferguson, Gambrell, Hatcher, Hurt, Montgomery, Moore, Murphy, Muse.

Third row: Orr, Pease, Rankin, Shatzer, Shull, F. Smith, L. Smith, Spoon.

Fourth row: Sprott, Stancill, Stevens, Strawn, Tingley, Wagoner.

PETTEWAY MORRIS HODGES HACKNEY

Phi Mu

OFFICERS

President ..... MARTHA PETTEWAY
Vice-President ..... LOUISE MORRIS
Secretary ..... LOIS HODGES
Treasurer ..... JOSEPHINE HACKNEY

ACTIVE CHAPTER

ANITA STEWART
MARY DURDEN
CATHERINE TODD
AILEEN WARD
HELEN JORDAN
LOUISE JONES
LOISE THOMPSON
VIRGINIA TAYLOR
MARTHA JOHNSTON
MARTHA ELIZABETH ALEXANDER
ELEANOR JENKINS
MARTHA PETTEWAY
LOUISE MORRIS
LOIS HODGES
JOSEPHINE HACKNEY

PLEDGES

BETSY SPRINGER
ELIZABETH HARMS
BETTY GARDNER
MARGARET FLOWE
ANN CHEARS
JULIA THOMAS
DOROTHY ALEXANDER
LUCY HARMON
GLADYS INGRAM

First row: D. Alexander, M. Alexander, Chears, Durham, Flowe, Gardner, Harmon.

Second row: Harms, Ingram, Jenkins, Johnston, Jones, Jordan, Springer.

Third row: Stewart, Taylor, Thomas, Thompson, Todd, Ward.

Pan-Hellenic Council

First row:

Isabel Turner, Elizabeth Cranford, *Alpha Delta Pi.*
Nancy McIver, Sara Durant, *Alpha Delta Theta.*
Dorothy Senn, *Alpha Gamma Delta.*

Second row:

Josephine McDonald, *Alpha Gamma Delta.*
Jean Kent Early, Martha Ware Pitts, *Chi Omega.*
Jane Wiley, Rebecca Cooke, *Kappa Delta.*

Third row:

Martha Petteway, Helen Jordan, *Phi Mu.*

OFFICERS

President ..... Martha Petteway
Vice-President ..... Isabel Turner
Secretary ..... Dorothy Senn
Treasurer ..... Nancy McIver

The Ampula
Publications

PITTS

MAYNARD

The 1937 Coronet

Editor-in-Chief ..... MARTHA WARE PITTS
Business Manager ..... ELIZABETH MAYNARD

EDITORIAL STAFF

Editor ..... MARTHA WARE PITTS
Assistant Editor ..... ELLINOR CLAYTON
Managing Editor ..... JANE ELLEN TAYLOR
Assistant Managing Editor ..... ANNIE MURRAY LONG
Photographic Editor ..... ELIZABETH CALDER
Senior Class ..... RACHEL BOYLESTON
Junior Class ..... ELIZABETH MARTIN
Sophomore Class ..... MARTHA RAYBURN
Freshman Class ..... KAY SPAETH
Sorority Editor ..... MARTHA PETTEWAY
Organizations ..... JOSEPHINE RANKIN
Art Editor ..... LOISE THOMPSON
Literary Editor ..... MARGARET CALDER
Athletic Editor ..... ADELINE KILGORE
Snapshot Editor ..... CAROLYN WEARN
Assistant Snapshot Editor ..... MARY WILSON

BUSINESS STAFF

Business Manager ..... ELIZABETH MAYNARD
Assistant Business Manager ..... MARY LOUISE DAVIDSON

ASSISTANTS

ELEANOR CARR
MARY ANN CARTER
NANCY HOVIS
CAMILLE HUNTER
RUTH KNEE
JOSEPHINE MCDONALD
ALICE WRIGHT MURPHY
JOSEPHINE RANKIN
NELL SADLER
ZOE STRAWN

First row: Clayton, Davidson

Second row: Carr, Carter, Hovis, Hunter, Knef.

Third row: McDonald, Murphy, Rankin, Sadler, Strawn.

Fourth row: Boylston, E. Calder, M. Calder, Kilgore, Long.

Fifth row: Martin, Petteway, Rankin, Rayburn, Spaeth.

Sixth row: Taylor, Thompson, Wfarn, Wilson.

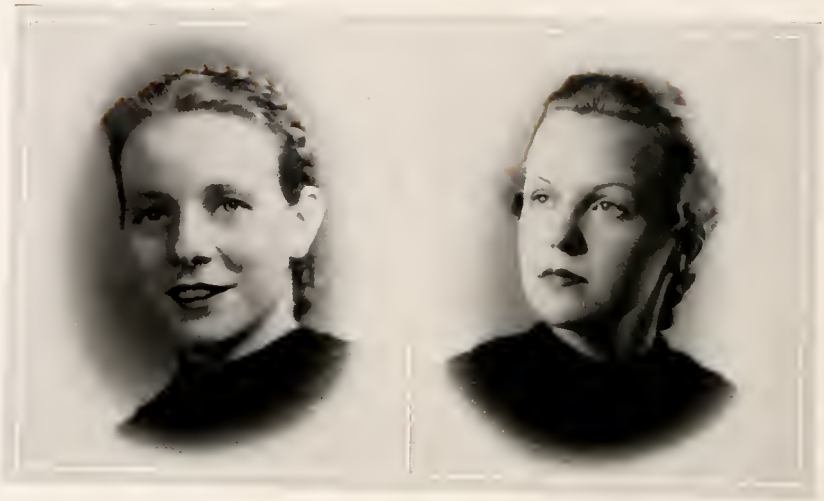

LAFITTE HACKNEY

Queens Blues

STAFF

EUGENIA LAFITTE ..... *Editor-in-Chief*
JOSEPHINE HACKNEY ..... *Business Manager*
AGNES STOUT, M.A., PH.D. ..... *Faculty Adviser*

EDITORIAL

MARY CURRIE ..... *Assistant Editor*
HELEN JORDAN ..... *Associate Editor*
NANCY MCIVER ..... *News Editor*
LILLIAN SMITH ..... *Feature Editor*
ELIZABETH CRANFORD ..... *Exchange Editor*
LYNCH CROCKETT ..... *Society Editor*
ASHLEY DULIN ..... *Alumnae Editor*
SUE MAULDIN ..... *Assistant Alumnae Editor*
JOSEPHINE MCDONALD ..... *Sports Editor*
DORIS JOINES ..... *Day Student Editor*
ELIZABETH CALDER ..... *Assistant Day Student Editor*
ELIZABETH GAMMON ..... *Copy Reader*
FRANCES GUNN ..... *Proof Reader*

BUSINESS DEPARTMENT

MARTHA JOHNSTON ..... *Assistant Business Manager*
GEORGIE UNDERWOOD ..... *Advertising Manager*
ORA LEE DOUGHERTY ..... *Circulation Manager*
HELEN JENKINS ..... *Assistant Circulation Manager*

ADVERTISING STAFF

HELEN JENKINS, HELEN JORDAN, LUCY WILLIAMS, RUTH HOGGARD, NELL SADLER, BETSY MEEK, ALENE WARD, RUTH MORRISON, BETSY SPRINGER, JENNIE ANN EFIRD, MARILYN BRITTAIN, BARBARA SHATZER, JANE WILEY, CAMILLE HUNTER, MARTHA ALEXANDER, NANCY HOVIS, VIRGINIA TAYLOR.

First row: Currie, Jordan, McIver, Smith, Cranford, Crockett.

Second row: Dulin, Mauldin, McDonald, Joines, Calder, Gammon.

Third row: Gunn, Johnston, Underwood, Dougherty, Jenkins, Williams.

Fourth row: Hoggard, Sadler, Meek, Ward, Morrison, Springer.

Fifth row: Efird, Brittain, Shatzer, Wiley, Hunter, Alexander.

Sixth row: Hovis, Taylor.

Freshman Basketball Team

Sophomore Basketball Team

Junior Basketball Team

Sophomore Volleyball Team

Senior Basketball Team

Archery

Senior Volleyball Team

Freshman Volleyball Team

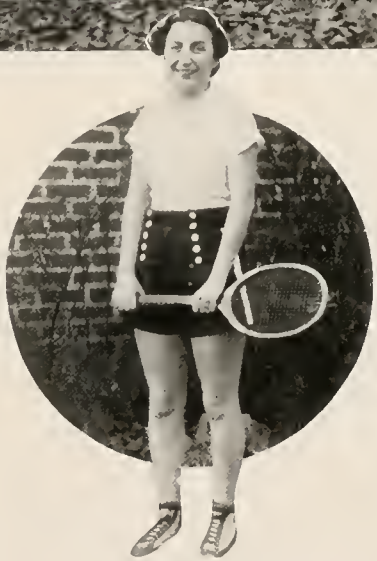

Jean Kent Early
Tennis Champion

Junior Volleyball Team

Features

Beauties

AS SELECTED BY

O. O. McIntyre

Elizabeth Gammon

Annie Laurie McLendon

Marjorie Poole

Mary Brooks Folger

Madeline Hurt

Thorburn Lillard

Margaret Calder

Helen Williams

B + A

Rebecca Cook

Sara Walker

Sara McDowell

Grace Clark

UTY

Catherine Mears

Jane Wiley

Martha Petteway

Alice Wright Murphy

Martha Petteway

MAY QUEEN

Martha Elizabeth Alexander
MAID of HONOR

May Day at Queens-Chicora

Senior Class History

As we try to recollect those scenes and events which constitute our history for the past four years, we are seized at once with a feeling of loss and a sense of gain. In retrospect, the class of '37 seems to have passed through four crowded years. Many things have happened, and many changes have been wrought; but these changes have not been revolutionary or sudden.

Each year we have had political battles, which might have divided our house. However, after each election, the vanquished congratulated the victor, and affairs progressed peacefully. We have been particularly fortunate in strong leadership. Our class presidents—Mary Lindsay, Thorburn Lillard, Loise Thompson, and Jimmie Wagoner—have been most able. Under strong leaders much progress has been made in student government, which is growing more efficient. There is no student organization on the campus which has not been affected by members of our class. We are justly proud of those who have brought honor to our colors. To Miss Cordelia Henderson, our class adviser, we owe much gratitude for her ever-willingness and ability.

Also, social events, such as breakfasts, luncheons, dinners, teas, plays, concerts, and Junior-Seniors, each of which seemed momentous to us at the time and each of which lives in our memories and in our souvenirs have effected changes. Looking back, we can see that all these served to develop within each of us sociability and a desire to cooperate. Senior Week with its activities need not be written; we could not forget this week of courtesies.

We have looked forward to stunt night each year, but our joy has never been so hilarious as it was this year when we won the cup, after presenting a 1910 theatrical. Our circus, with real live animals (as alive as we could be, having been submissive rats for a week), Alice-in-Wonderland, and Macbeth gave us great pleasure in other years, but we felt that we could not leave without winning the cup once. We would rather have remained another year.

Our class has shown enthusiastic participation in all athletic events. We have been very successful in intra-mural sports, prizing especially the basketball cup which we have won consecutively for three years. May Days, even with their gloomy weather forecasts, have always been beautiful and unique presentations with a good representation from our class in the May Court.

Each year we have struggled toward our goals scholastically—particularly at examination time; but none of these records of our accomplishments would be a complete history for each of us. It has been individual; the attitudes, ideals, and incentives which our teachers and friends have given to us mean everlasting changes in our lives. Our spiritual growth has been in the same indefinable way; it cannot be measured with a yardstick.

Our progress has not been individual alone; we can see progress as a whole, also. We have seen the beginning of many things: of an added feeling of loyalty in spirit throughout the school; of a new system of grading; of a scholastic honor society, Sigma Mu, to take the place of the honorary clubs; of an annual to take the place of the former CORONET; of bulletin boards to take the place of announcements in chapel; and of a May Day Committee to choose the court instead of the May Queen. We have seen professors come and go. We have seen successfully continued the faculty chapel hours on Thursdays, and Senior Week.

Thus, while we have witnessed changes, individual and whole, and while we ourselves no doubt have been transformed in many ways, our growth has been quiet. And this quiet educational process we have passed through has given us time to absorb some of the atmosphere and color of Queens-Chicora, which things are the very essence of our regret in completing our four years here; for, having learned to love Queens-Chicora and to appreciate the term *alma mater* we suddenly find that we must leave. We feel, in leaving, that we are losing something which we are just beginning to understand. Our loss, however, is tempered by our progress as individuals, by our having been shown the direction of education, by our friendships, and by personalities and incidents which will always live in our memories.

SARAH HUNSUCKER, *Class Historian.*

Senior Class Prophecy

Omar sat coiled on a rug in front of his tent door facing Mecca. Today he had been visited by a young woman. She had confronted him with a weighty problem. He was to predict the future for fifty-five young women. He got out his pipe, relaxed upon his rug and let his mind out of its cage to roam to a far country. Slowly as the fumes of tobacco warmed his brain, he was transported to a new scene. He found himself confronting a sign—Queens-Chicora College. Black robed figures were shaking hands with one another. Graduation day—the young ladies were embarking on a new career. The trails separated and broadened over the country. He was then struggling with many hardships. Then strange enough he saw them meeting at the same place; yet how different, a new Queens-Chicora, modernistic, white marble buildings, glistening corridors. He found them all together in the banquet hall. Each of the fifty-five had returned for a class reunion. Jimmy Wagoner was the presiding officer. Jimmy had married a well-known educator and was a national leader in women's circles in America. Louise Morris, secretary of the class of '37, rose to call the roll. Louise had taught history for a short while, had married a doctor from the east, and was now kept quite busy with problems of homemaking. The roll was being called. Omar listened attentively.

Isabel Anderson—ah—a distinguished buyer of women's apparel. Rachel Boylston —although married, is a professor at the University of Pennsylvania. Suzanne Brice is the owner of Charlotte's Elite shop for women. Bettie Cabell is an authority on dress designing. Margaret Calder received her master's degree at the University of South Carolina and is now head of the English Department. Eleanor Carr married a red-headed gentleman and is busily keeping up with a large family. Mary Anne Carter, leader of Charlotte's social set, had just invited the Class to her home. Ellinor Clayton's name is tops in the field of costume designing. Rebecca Cooke is winning fame as a blues-singer on a national radio network. Rosalind Corbett began her career as a teacher, but is now happily married. Mary Louise Davidson has a responsible position on the business staff in Washington. Myrtle and Frances Dowd have established a school of cooking and sewing which is making great progress. Mary Durden is presiding over a charming Colonial estate in Virginia. Jean Early is a renowned Spanish interpreter at the World Court. Mary Franklin resides in Chicago with her husband. Mary is a well-known psychologist. Edna Furman is writing symphonies and is also known for her ability as a double bass-violin concertist. Henrietta Henderson is a popular lecturer on world events. Martha Grace Hood is a brilliant young professor of Chemistry at the University of Chicago. Bettie Lee Holland is a national sorority president. Sarah Hunsucker, after studying in Chicago, is making a concert tour as the country's leading violinist. Clara Kale married a local

(Continued on page 149)

Senior Class Poem

THE GOLDEN KEY

A part of our journey is over and through,
But this stop in the journey gives us a vision of things we have yet to do.
Our eyes are not yet ready for life's setting sun—
This vision says truly, "Life's just begun."

We count not the time in years that has brought us this far,
For years seem long and the passing of time may mar
Their beauty. We count the time in golden moments when we dreamed a little now and then,
Golden hours filled with the fellowship of a beloved friend,
Golden days of learning, under a guidance firm and sure
That helps us to stand, as the future looms up with a fascinating lure.

Today as we pause in the present to think of what lies before,
We seek the strength for the future from this life we have so carefully in store.
And as we ponder a little as to just what help this hoarding will be,
Our past takes the form of an aid for the future—a bright and golden key.
A key that promises a great future if we dare to live and do
And dare do be a woman with a heart and mind that's true.
We thank Thee, God, for the golden key,
Another channel through which we may serve mankind and Thee!

KATHERINE JULIA SIMS, *Class Poet.*

This Property For Sale
Front 200 Depth 293
Citizens Savings Loan Co.

S

Frances Jurry
MOST SINCERE

Thorburn Lillard
MOST DIGNIFIED

Loise Thompson
MOST ARTISTIC
MOST VERSATILE

Lib Maynard
MOST PERSONALITY

Helen West
BEST ALL-ROUND
MOST INTELLECTUAL

Jane Ellen Taylor
MOST VIVACIOUS

Barbara Summitt
WITTIEST

Kathleen Wagner
MOST POPULAR

Martha Petteway
PRETTIEST
MOST STYLISH

John Wright
MOST CAPABLE
MOST DEPENDABLE

Jean Orr
BEST EXECUTIVE

SOPHS

HERCULES
MAGGIE FOR MAYOR
VOTE FOR

Literary

Senior Class Prophecy

(Continued from page 138)

Belmont man, and is now a fine home-maker. Adeline Kilgore is known both as a foremost woman athlete and as a laboratory technician. Ellen Kinghorn is chief of the bureau of home demonstration. Thorburn Lillard is doing the designs for the new interior of the white house. Annie Murray Long and her husband's home is the gathering place of Charlotte's young married set. Catherine Marshall, after teaching French a few years, has gone to Africa as a missionary and is now home on furlough. Elizabeth Maynard is renowned for her work as advertising manager for Macy's, one of New York's largest stores. Mary McCaskill's chemical experiments have made scientific history. Eula Navey had just returned from a trip abroad with her husband, a well-known merchant. Jean Orr had started her career as a biology professor. She is now Ellinor Clayton's best model. Martha Petteway, after winning fame in a movie career returned to Charlotte to become the wife of a prominent doctor. Martha Ware Pitts has an interesting career as a social worker in Hawaii. Frances Query, after doing graduate work, is now Director of Religious Education in Tennessee. Elizabeth Rea has recently been appointed to the faculty of the college as history professor. Thelma Robinson's character portrayals on the New York stage are the rage of the season. Dorothy Senn has a joint laboratory in Georgia with her doctor husband. Elsie Setzer spent some time in post graduate work, pursuing her career as a biologist. She is now head of the Departmental Research at Washington. Katherine Simms had recently published a book of poems which is proving a best seller. Frances Smith has returned to the reunion from Paris where her husband is minister to France. Martha Stewart has just finished a successful operatic season with the Metropolitan. Helen Stroupe is now a leading journalist with a syndicated column and a list of novels to her credit. Barbara Summitt is now featured over international television as a dramatic artist. Jane Ellen Taylor's husband is the south's leading printer, and Jane Ellen is classed as a fine aviatrix. Loise Thompson has spent years pursuing an art course, and is now a finished portrait painter. Isabel Turner has proved a most efficient business executive. Ruth Walters is head of the Home Economics Department at Randolph-Macon. Caroline Wearn married a local boy who is now president of one of the south's leading department stores. Helen West married an archaeologist of note. Helen is well-known for her children's books. Mary Wilson's radio program for home-makers is eagerly listened to each morning. Ellinor Whitley is supervisor of the state-owned kindergartens. John Wright has recently been appointed by the president to fill the new position on the Cabinet as Secretary of National Home-Makers.

The picture had been completed to Omar. He turned to the girl with a low bow. "If the prophecy does not prove true, it is because fate has been tampered with. After all, it is better not to be too curious about the future."

LOISE THOMPSON, *Prophet.*

Refund

"Oh Bill! It is a marvelous party. I am so glad that I came. You are such a dear to have brought me."

"It wouldn't have been a party without you, Margaret. You needed to come. After working all day a girl should get out and enjoy life. There is Jim coming to cut in. Take good care of her, Jim. See you later, Margaret."

"Quite a gay party isn't it? Beautiful gown that you are wearing. What shade is it anyway?"

Margaret chuckled politely at Jim's masculine ignorance of shades and told him that in feminine circles it was known as tea rose. In her heart she thanked Lois for allowing her to wear the gown; it had only been purchased yesterday. Just for tonight she would be gay, throw herself into the mood of party life. The evening was young, work was behind her. She went from partner to partner. Then quite unexpectedly a strange sensation assailed her. She laughed and told Bill that she was getting old.

People were everywhere; lights, voices, orchestra, bodies swaying, clink of china, laughter.

"What a strange perfume, Margaret. You haven't worn it before, have you?"

"Silly Bill, how do you like it? You gave it to me for Christmas."

Bill was quite puzzled. It wasn't the perfume that he had given Margaret. In the midst of the gay crowd he glimpsed an icy room, a row of still figures, clipping instruments, he smelled strange chemicals—then it was gone.

They whirled away to the rapid rhythm of the orchestra. Bill looked down at Margaret, fascinated by the glowing iridescent lights in her eyes, the color in her cheeks. She had never appeared so lovely. How deeply he loved her! Somehow a cold chill ran through him as though the people had parted long enough to allow an icy draft to rush up the aisle and wrap around his heart. She was so very beautiful. Life would be quite useless without her. Suppose something should happen—but then he was there, why worry? The icy fear crept back through the crowd. He glanced down at Margaret, the pretty speech that he had prepared for her silenced when he looked into her eyes. An expression of startled wonder filled them. Her complexion was ashy. She was gasping—"Oh, Bill, Bill—"

"My God, Margaret, what is it?" Wildly he endeavored to determine the cause of her distress.

"I don't, don't—" The circle about them broke. A woman screamed slightly as Bill gathered Margaret into his arms and stumbled toward the nearest lounge.

* * * * * * *

Melindy walked sadly home from Mrs. Marshall's. Work had been very hard today, especially when she thought of Roselee. It was hard for colored folks not to be able to take a day off when a favorite daughter had died. "Poor chile! May de Lawd watch ober her soul. Doc Bannister hadn't known what to do for her. He says, says he, 'neber seed or heard of this disese outside the Malay states'. Poor Roselee, she'd bought the dress dat she had 'mired so in the window that day that they had shopped, the one that they had laid her out in after Doc. Bannister had gone. She had looked so purty in pink. Then Doc. Bannister had come rushing back telling her that she couldn't bury Roselee. She had to be cremated cause the disease germs would spread."

She had looked at Roselee in the new dress—"cremated", she shuddered. Roselee had always liked cold weather. John didn't. He needed a new suit. Roselee wouldn't need that dress if she was going to be cremated. After the doctor had left she had slipped the dress off and had put the next best one on Roselee. Then the black am'blance came. She hadn't been allowed to go. Sadly she had turned back up the steps and into Roselee's room. There she had gathered up the dress and had hurried out. Melindy remembered that in her distraction over her daughter's death she hadn't thrown away the tags. That had been day 'fore yestiddy. Quickly she had gotten them and restored them to their proper places on the dress.

At the shop the woman had been quite disgusted to have it returned, but seeing that it wasn't damaged, had on all of the tags, and had

been returned in due time, she had grudgingly refunded the money after Melindy had informed her that her daughter wasn't able to wear it.

That was yestiddy, yet the dress still persisted in haunting Melindy. It was late and she hurried along. Walking with her head bowed, she bumped into a bank of people crowded about a club entrance. Curious, she had pushed around to the front just as an ambulance backed up to the door. A tall white-faced man came out carrying a girl in his arms. Melindy shrank back against the people. A pink dress. The girl was wearing a pink dress. It trailed over the man's arm as he got into the ambulance with her. Was she never going to get that color out of her mind?

LOISE THOMPSON.

Three Infants of the Night

Two frightened looking little girls—one about eight years old and the other about six—are standing night-clad with their backs to the entrance of an ivy-covered porch. The smaller one, a brown-eyed, doll-like little creature, parts her red lips in a half-fearful smile as she clings to the arm of the older one with one chubby hand. With the other hand she clutches her white long-sleeved nightgown so she won't stumble over it with her pink bedroom slippers that have borrowed their color and shape from the Land of the Windmills. The older one stands slightly in front of the younger little girl with one bare foot thrust forward and with her hands clasped across her chest while her lips form a startled "O". Her great, deep blue eyes and fluffy yellow hair reflect an unseen light. Her white pajama trousers are wrinkled; and her jacket, fastened with five daisy-shaped buttons, is too large for her. Behind this curious little pair, who are very dear to me, is a baby moon in the darkness of the night. The oddest thing about them is that their childish incredulous expressions never change; the ivy on the pillars never grows; the stone of the porch never crumbles; the darkness never gives way to light; the baby moon is perpetually young. Oh, yes, the years ramble or race by; it is I who am growing older, not they. Would you like to know why? . . . It is all in a picture that hangs in my room. They're three infants of the night—Goldie Locks, Brown Eyes, and Baby Moon.

DORIS JOINES.

The Falling Leaf

Love touched my window pane
  Catching my eye—
Love like a falling leaf
  Passes me by.

CADDIE WILLIS.

Night-Light

I like to have a night-light by my bed;
A swinging candle, with its flickering flame,
To throw grotesque black shadows all around,
To keep a constant vigil by my head.

Each day with all its pleasures and its pain
Comes with a thrill, unknown by eventide
The thrill is gone and I am glad to lie
Surrounded by cool darkness once again.

Then that small candle makes the black more
  black,
Rounds out the corners, makes the walls sink down
Into oblivion. The world is shut away,
And I forget the many things I lack.

SUE MAXWELL MAULDIN.

The Traveler

The aching beauty of the stars,
Forgotten roads of some dim past
Envelop all the ways I've trod,
Bared by wind and beggar's fast.

Forever on, in grime and mud;
Yet always clean my steps come through.
My quest is high among the stars,
Within that deep unfathomed blue.

CADDIE WILLIS.

Lift Not My Heart

Lift not my heart
    Lightly up to the sun.
Kiss not my lips
    Lest your love, then be done.

Sing me no lyrics
    Of a timeless refrain.
Lift not my heart,
    Then leave me again.

CADDIE WILLIS.

Firelight

Sunlight came,
    To glow and shift and die. . . .
Twilight drained
    Its bright wine from the air. . . .
Starlight sings
    An ageless lullaby. . . .
But firelight
    Makes a sunlight of your hair;
It makes
    A twilight where the shadow lies;
And, oh!
    It makes a starlight of your eyes!

MARIANNA GAINES.

Dedication

This to the One who made me
    Of spirit and clay;
Gave me a life, and bade me
    Live for a day.
This to the One who taught me
    Love's divinity.

This to the one who bore me
    In anguish and pain;
Wore out her young life for me,
    Careless of gain.
This to the one who taught me
    Love's Infinity.

This to the one who woke me
    To passion and rue;
Brought me a dream—then broke me
    When it was through.
This to the one who taught me
    Love's futility.

This to the one who healed me
    With laughter and tears;
Opened his arms to shield me—
    This to the years
Lived for the one who taught me
    Love's humility!

MARIANNA GAINES.

CAROLINA
Sandwich Company

For 17 Years Makers of
Charlotte's Most Famous
Home - Made Sandwiches

Phone 2-2078

Ratcliffe's Flowers

Brighten the Hours

PHONE 7189

A new "eye-must"
YOU *must have*

Tussy Eye Cream

a beauty aid you can't get along without . . a rich eyelid cream to prevent that dry crepey old look that eyelids get from squinting in summer. Keeps lids moist, shiny . . . See it first at

$1

ECKERD'S

SMART THINGS

at

BELK'S

- Sportswear!
- Dressy Clothes!
- Vacation Apparel!
- Evening Fashions!

AT PRICES TO SUIT EVERY COLLEGE BUDGET

★ REMEMBER . . . *you always save at Belk Brothers!*

It's really a delight to shop at Belk's . . . where fashions are lovely and new. Belk buyers are always careful to sense the styles that appeal to you, and ('tis a fact worth remembering) to price them unusually low. Come in often and see our "smart things"!

WOMEN'S FASHIONS — SECOND FLOOR

BELK BROS. CO.

ST. JOHN STUDIO

QUALITY

The First
Consideration
In Portraiture

by

St. John

All photographs in THE CORONET made by St. John.

Quality . . . finesse . . . perfection . . . call it what you will . . . it all comes back to QUALITY . . . the one important thing that puts St. John portraits in a class by themselves. It's the trait that you should consider in selecting YOUR photographs.

STUDIO — FOURTH FLOOR

BELK BROS. CO.

"Everything Musical"
Steinway Pianos
Hammond Electric Organs
A N D R E W S
Music Company

Compliments
HARDAWAY-HECHT CO.
WHOLESALE GROCERS
Charlotte, North Carolina

Compliments
BIGGERS BROS.
WHOLESALE GROCERS
Charlotte, North Carolina

Printers of
College Newspapers
College Year Books
College Catalogs
View Books and Folders
We Welcome Inquiries
News Printing House
Charlotte News Building
PHONE 4151

THE CHARLOTTE NATIONAL BANK
"The Friendly Bank"
A Servant of This Community
Since 1897

Yellow Cab Co.
Dial 6161

We appreciate the patronage of our many friends at Queens

MONTALDO'S

220 NORTH TRYON STREET

Coats	**SMART APPAREL**
Dresses	**for**
Gowns	**THE**
Lingerie	**DISCRIMINATING**
Sports Wear	**WOMAN**
Millinery	
	Phone 2-2141

The Management of Queens-Chicora College

Hails with delight the return of the College Annual. This book constitutes a story of the college life, and the appearance each year of the book brings new faces, new associations, and new expressions of life within its pages. It tells a great story, and we are glad to have it go forth with the imprimatur of Queens-Chicora on it.

We welcome the young women of the South to share the history and the blessings of this institution.

For catalogue and other literature address—

WILLIAM H. FRAZER, *President*
Box 1359, Charlotte, N. C.

MURIEL CIGARS
Kaywoodie Pipes
Candy, Gum and Smokers' Articles
CARTER-COLTON Cigar Company
Charlotte, N. C.—High Point, N. C.

The BLOSSOM Shop
FLORISTS
Flowers for All Occasions
Phone 6146 — 2240 Avondale Ave.
CHARLOTTE, N. C.

BEN FAVELL
Fine
Shoe Repairing
215 N. Tryon St. Call 3-7105

COMMONWEALTH FUEL COMPANY
Fuel Specialists
221 EAST VANCE

McAlister Carson Insurance Agency, Inc.
INSURANCE and BONDS
Telephone 8141
Independence Building
Charlotte, N. C.
McALISTER CARSON, President
HAL DeARMON, Secretary

THACKER'S, Inc.
"A Good Place to Eat"
221 South Tryon Street
Opposite the Johnston Building
PRIVATE DINING ROOMS
For Reservations Phone 5490

Quality Food

Provides the

Necessary Energy

For Good Class Work

Shop for your needs at

PENDER

FOOD STORES

Most of our new customers have chosen this bank on the recommendations of a depositor.

You may draw your own conclusions.

AMERICAN

Trust Company

MEMBER FEDERAL RESERVE SYSTEM

CHARLOTTE, N. C.

Member

Federal Deposit Insurance Corporation

Pyramid Life Insurance

Company

CHARLOTTE, N. C.

Congratulations
To the Class of 1937

–ANN LEWIS–

A Smart Shop for
Smart Shoppers

Tryon at Fifth

Flowers for Every Occasion

Roseland
FLORAL COMPANY

Telephone 8191 Night 7970
300 N. Tryon St., Charlotte, N. C.

Underwood Elliott
Fisher Co.

Standard and Noiseless
Typewriters

Portable Typewriters
For Students

CHARLOTTE, N. C.

CONGRATULATIONS

We congratulate you on finishing your college life. We are sure that there has been a great deal in your years in college that you will never forget and we are asking you to remember Gilmer-Moore Company, the home of good shoes, as you will remember your college life.

Gilmer-Moore Co.
116 South Tryon Street

PARK PLACE

PHARMACY

LOUIS M. HOLMES

Dial 3-1114

703 Providence Road

Charlotte, N. C.

Make the Most of
Yourself by Wearing
"Fashion Firsts"

Exclusive at

Brooks
of Charlotte, Inc.

DISTINCTIVE
FEMININE APPAREL

108 North Tryon Street
Charlotte, N. C.

Jewelry

Silverware

of

Assured Quality

JOHN M. LITTLE

221 North Tryon Street

COMMERCIAL
National Bank

SINCE 1874

North Carolina's Oldest National Bank. Every Modern Banking Facility.

OFFICERS

R. A. DUNN
Chairman of the Board

I. W. STEWART
President

M. T. WILLIAMS
Assistant Cashier

A. T. SUMMEY
Vice-President

J. B. DOAR
Assistant Cashier

J. P. HOBSON
Cashier and Trust Officer

FULLER HENDRIX
Assistant Cashier

Every Reader of This Book
Will Surely Know . . . .

HOTEL CHARLOTTE

so just let this remind you, please,
that you're always welcome here,
that we're always at your service
and anxious to please you.

Youth . . . . . .

The *Battlecry of all Ages!*

MISS ELIZABETH GAMMON *and* MISS NANCY MCIVER, *wearing Youthful* EFIRD *Fashions*

THE DOMINANT THEME

in

EFIRD'S PRESENTATION

of

FINE FASHIONS

Eternal Youth! That's what every woman wants! And the great stylist knows that a woman feels as young as she looks. Efird fashions have been dipped in the Fountain of Youth. So whether you're twenty, or twice twenty, or three times twenty . . . make the most of your youth in an Efird fashion. Remember, Efird's is the great store with the young ideas, and the slim price tags.

FASHION SALON
SECOND FLOOR

Efird's
DEPARTMENT STORE
CHARLOTTE, N.C.

FASHION SALON
SECOND FLOOR

Evening Fashions

$16.95 to $65

Be as sparkling as a diamond, as rhythmic as a swing band, as romantic as moonlight . . . in radiant formals from

J. B. IVEY AND COMPANY

Eyes Are Safe At

QUEENS-CHICORA

Psychologists report that 87% of all our impressions are received through the eyes. This means that virtually all of our education depends upon our ability to see easily, comfortably and safely.

Studying under poor light not only hinders scholarship but also endangers vision.

At Queens-Chicora College students' eyes are safer because each dormitory room is equipped with an I. E. S. Study and Reading Lamp. This lamp was designed by a special committee of the Illuminating Engineering Society for the express purpose of providing better seeing conditions in colleges. Since its developments over three years ago over two million I. E. S. lamps have been sold to provide better seeing in schools, offices and homes.

Wherever you use your eyes for close work whether in school or any other place be sure to provide good lighting.

Duke Power Company

Achievement

~ ACHIEVEMENT IN ANY LINE OF ENDEAVOR IS THE NATURAL RESULT OF ABILITY AND EXPERIENCE, PLUS OPPORTUNITY.

~ THIS ORGANIZATION TAKES PRIDE IN ITS SUCCESS ~ SUCCESS EARNED BY THE ABILITY OF ITS MEMBERS, THE EXPERIENCE GAINED IN TWENTY YEARS OF EFFORT, AND THE OPPORTUNITIES OFFERED BY ITS CLIENTS

CHARLOTTE ENGRAVING COMPANY INC.

ARTISTS-PHOTO-ENGRAVERS-DESIGNERS

CHARLOTTE
NORTH
CAROLINA

ESTABLISHED NINETEEN FIFTEEN

School Publications

THE many high awards won each year by school publications produced by us is the result of specialization based on a comprehensive knowledge of art motifs, design, layout and publication trends.

A modern printing plant operated by highly efficient craftsmen in every department provides a quality and a distinctiveness that is unsurpassed.

The Lassiter Press, Inc.

QUEEN CITY PRINTING COMPANY
CHARLOTTE, NORTH CAROLINA

Printers of the
1937 CORONET

Last Will and Testament

STATE OF NORTH CAROLINA,
COUNTY OF MECKLENBURG,
CITY OF CHARLOTTE,
QUEENS-CHICORA COLLEGE.

HELEN L. STROUPE
Attorney-at-Law

We, the class of 1937, being sound of mind and memory, do hereby make, publish and declare this to be our last will and testament, in manner and form following, hereby revoking any will, or wills, heretofore made by us.

ITEM I We, the Senior Class of 1937, do bequeath our unprecedented dignity and our chapel seats to the Juniors in the hope that they will use both more often than we did.

ITEM II. We, the Senior Class of 1937, do bequeath to our little sisters, the Sophomores, our stunt night cup provided they have a great stunt to warrant it.

ITEM III. We, the Senior Class of 1937, do bequeath to the insignificant Freshmen our moral support until they grow up to know what it's all about.

ITEM IV *Individual Bequests*:

1. Isabel Anderson leaves her job as popsicle seller to Lib Cranford who has sufficient business ability.
2. Rachel Boylston leaves her incurable giggle to Betty Baker.
3. Susanne Brice leaves her ability to rationalize at any time to Barbara Shatzer.
4. Betty Cabell leaves her little feet and her ability to argue to Lib Gammon.
5. Margaret Calder leaves her brains and her beauty to Jo MacDonald.
6. Eleanor Carr leaves her gift of gab to Anita Stewart.
7. Ellinor Clayton leaves her ability to teach Miss Fulton's class to anyone having the misfortune to be teacher's pet.
8. Mary Ann Carter leaves her ability to keep everyone amused to Ashly Dulin.
9. Rebecca Cooke leaves her parking space in Dr. Frazer's garage to Nancy McIver.
10. Rosalind Corbett leaves her friendliness to V. V. Taylor.
11. Mary Louise Davidson leaves her spirit of goodwill to the entire Junior Class.
12. Frances and Myrtle Dowd leave their love for the practice house to Carolyn Kuykendal and Thelma Cathey.
13. Jean Kent Early leaves her spontaneous gayety to Lois Hodges.
14. Virginia Fink leaves her red fingernail polish to anyone with a constitution strong enough to wear it.
15. Mary Franklin leaves her knitting needles to Helen Cumnock.
16. Edna Furman leaves her musical ability so that she can come back next year and get it.
17. Henrietta Henderson leaves all the world's problems for Alice Crowell to settle.
18. Martha Grace Hood leaves her thorough mastery of Morrison's Methods to Mary Currie.
19. Betty Lee Holland leaves with everyone the hope that some day she will grow.
20. Sarah Hunsucker leaves her curls to Lynch Crockett who seems to envy them so much.
21. Clara Kale leaves her teacher's certificate (if she gets one) to Dot Stansell.

22. Adeline Kilgore leaves her athletic ability to Ora Lee Daugherty.

23. Ellen Kinghorn leaves her domesticity to Helen Williams.

24. Thorburn Lillard leaves her dignity to Martha Raney.

25. Annie Murry Long leaves her philosophy of psychology to Edith Gallant.

26. Catherine Marshall leaves her interest in Davidson to Harriet Brown.

27. Lib Maynard leaves her salesmanship ability to Georgie Underwood.

28. Louise Morris leaves her biological mind to Frances Gunn.

29. Mary McCaskill leaves her gentle voice to Julia Thomas in the hope that the teacher's will be heard from next year.

30. Eula Navey leaves her brown hat to anyone woman enough to wear it.

31. Jean Orr leaves her bids to Davidson dances to Sara Walker.

31. Martha Petteway leaves her ability to look like something that's just steppd out of *Vogue* to Johnny Walker.

32. Martha Ware Pitts leaves her worldly wisdom and the CORONET to Helen Jordan.

33. Frances Y. Querry leaves her sincerity to Alice Longenecker.

34. Elizabeth Rea leaves her perpetual smile to Christine Whitley.

35. Thelma Robinson leaves her dramatic ability to Lucille Kidd.

36. Dot Senn leaves her temperament to anyone with artistic ability to warrant it.

37. Elsie Setzer leaves her power of persuasion to Louise Crane.

38. Katherine Sims leaves her artistic soul to Mariana Gaines.

39. Frances Smith leaves her fickle heart to Harriet Truesdale.

40. Martha Stewart leaves the full glory of her voice to Eleanor Alexander.

41. Bobby Summit leaves her wit to Helen Guerard.

42. Jane Ellen Taylor leaves her photographic ability to Ruth Morrison.

43. Loise Thompson leaves her originality to Caddie Willis.

44. Isabel Turner leaves her quiet dignity to Pidge Lafitte.

45. Jimmy Wagoner leaves her telephone calls but not the person at the end of the line to Lillian Smith.

46. Ruth Walters leaves her intercollegiate spirit to Susan Harrill.

47. Caroline Wearn leaves her ability to hold a man to Mary Katherine Stork in the hope that her's will be waiting when she gets out.

48. Helen West leaves her individuality, if you could call it that, to Lib Martin.

49. Eleanor Whitley leaves her love for History and Mr. Kennedy to Sara Kelly Lillard.

50. Mary Wilson leaves her charming personality to her namesake, Mary Wilson.

51. John Wright leaves her ability to keep day students well fed in the union to Doris Gambrell.

We do hereby make, constitute and appoint Maggy Steel to be our executor of this, our last will and testament.

IN WITNESS WHEREOF, We, the Class of '37, the testators above named, have hereunto subscribed our names and affixed our seal, the twenty-eighth day of April, in the year of our Lord one thousand nine hundred and thirty-seven.

CLASS OF THIRTY-SEVEN,
By HELEN STROUPE,
Class Lawyer.

Register of Students

1936-37

Seniors

Anderson, Isabel, Badin, N. C.
Boylston, Rachel, Charlotte, N. C.
Brice, Susanne, Charlotte, N. C.
Cabell, Bettie, Charlotte, N. C.
Calder, Margaret, Charlotte, N. C.
Carr, Eleanor, Charlotte, N. C.
Carter, Mary Ann, Charlotte, N. C.
Clayton, Ellinor, Charlotte, N. C.
Cooke, Rebecca Ann, Andrews, S. C.
Corbett, Ellen Rosalind, Mebane, N. C.
Davidson, Mary Louise, Charlotte, N. C.
Dowd, Frances, Carthage, N. C.
Dowd, Myrtle, Carthage, N. C.
Durden, Mary, Charlotte, N. C.
Early, Jean Kent, Indianola, Miss.
Fink, Virginia, Charlotte, N. C.
Franklin, Mary, Charlotte, N. C.
Furman, Edna, Charlotte, N. C.
Henderson, Henrietta, Charlotte, N. C.
Hood, Martha Grace, Charlotte, N. C.
Holland, Betty Lee, Charlotte, N. C.
Hunsucker, Sarah, Charlotte, N. C.
Kale, Clara, Belmont, N. C.
Kilgore, Adeline, Woodruff, S. C.
Kinghorn, Ellen, Beaufort, S. C.
Lillard, Thorburn, Elkin, N. C.
Long, Annie Murray, Charlotte, N. C.
Marshall, Catherine, Charlotte, N. C.
Maynard, Elizabeth, Lexington, S. C.
Morris, Louise, Charlotte, N. C.
McCaskill, Mary, Sumter, S. C.
Navey, Eula, Charlotte, N. C.
Orr, Jean, Charlotte, N. C.
Petteway, Martha, Charlotte, N. C.
Pitts, Martha Ware, Charlotte, N. C.
Querry, Frances Y., Hamlet, N. C.
Rea, Mary Elizabeth, Matthews, N. C.
Robinson, Thelma, Charlotte, N. C.
Senn, Dorothy, Millen, Georgia
Setzer, Elsie, Charlotte, N. C.
Sims, Katherine, Charlotte, N. C.
Smith, Frances, Greer, S. C.
Stewart, Martha Preston, Greenville, S. C.
Stroupe, Helen, Charlotte, N. C.
Summit, Barbara, Kings Mountain, N. C.
Taylor, Jane Ellen, Charlotte, N. C.
Thompson, Loise, Charlotte, N. C.
Turner, Isabel, Winnsboro, S. C.
Wagoner, Kathleen, Shelby, N. C.
Walters, Ruth Maxine, Danville, Va.
Wearn, Caroline, Charlotte, N. C.
West, Helen, Mooresville, N. C.
Whitley, Eleanor, Monroe, N. C.
Wilson, Mary McNair, Clinton, S. C.
Wright, Helen John, Charlotte, N. C.

Juniors

Alexander, Marguerite, Mt. Ulla, N. C.
Alexander, Martha E., Charlotte, N. C.
Allen, Willie Blake, Charlotte, N. C.
Baker, Betty Louis, Charlotte, N. C.
Bingham, Martha, Charlotte, N. C.
Bingham, Margaret, Charlotte, N. C.
Brawley, Geneva, Mooresville, N. C.
Brown, Harriet, Gainesville, Fla.
Cahler, Elizabeth, Charlotte, N. C.
Caldwell, Lula, Charlotte, N. C.
Cathey, Thelma, Charlotte, N. C.
Cornwell, Elizabeth, Catawba, S. C.
Crane, Harriette Louise, Davidson, N. C.
Cranford, Sara Elizabeth, Gastonia, N. C.
Crockett, Lynch, Tazewell, Va.
Crowell, Alice, Charlotte, N. C.
Currie, Mary, Wallace, N. C.
Dougherty, Ora Lee, Bryson City, N. C.
Dulin, Ashley Lucile, Charlotte, N. C.
Faircloth, Dorothy, Charlotte, N. C.
Faircloth, Louise, Charlotte, N. C.
Frazer, Dorothy Lee, Charlotte, N. C.
Gallant, Edith, Charlotte, N. C.
Garrison, Margaret, Easley, S. C.
Grey, Martha, Charlotte, N. C.
Griffin, Mildred, Marshville, N. C.
Guerard, Helen, Greenwood, S. C.
Gunn, Frances, Sanford, N. C.
Hackney, Josephine, Charlotte, N. C.
Hodges, Mary Lois, Charlotte, N. C.
Hurt, Madeline, Charlotte, N. C.
Jenkins, Helen, Charlotte, N. C.
Johnston, Margaret, Etowah, Tenn.
Johnston, Martha, Charlotte, N. C.
Jones, Louise Lambeth, Charlotte, N. C.
Jordan, Helen, Charlotte, N. C.
Kuykendal, Carolyn, Matthews, N. C.
Lafitte, Eugenia Pidge, Estill, S. C.
Martin, Elizabeth, Charlotte, N. C.
McDonald, Josephine, Hamlet, N. C.
McGregor, Margaret, Ruby, S. C.
McIver, Nancy, Gulf, N. C.
McRae, Mary, Ellerbe, N. C.
Montgomery, Margaret, Reidsville, N. C.
Moore, Catherine, Indian Trail, N. C.
Morrison, Ruth, Charlotte, N. C.
Murphy, Alice Wright, Salisbury, N. C.
Paxton, Sara, Matthews, N. C.
Phillips, Mary Louise, Matthews, N. C.
Phillips, Nancy, Charlotte, N. C.
Raney, Martha, Lafayette, Ala.
Rorer, Mrs. Katie, Callands, Va.
Shatzer, Barbara, Charlotte, N. C.
Sloop, Margaret, Mt. Ulla, N. C.
Smith, Lillian, Greer, S. C.
Stansell, Dorothy S., Charlotte, N. C.
Stewart, Anita, Charlotte, N. C.
Taylor, Vara Virginia, Charlotte, N. C.
Thomas, Julia, Charlotte, N. C.
Truesdale, Harriette, Kershaw, S. C.
Underwood, Georgie, Charlotte, N. C.
Ward, Freddie, Bainbridge, Ga.
Whitley, Christine, Monroe, N. C.
Wiley, Jane, Charlotte, N. C.
Williams, Helen, Easley, S. C.

Sophomores

Alexander, Martha Wise, Charlotte, N. C.
Alexander, Sara Eleanor, Knoxville, Tenn.
Anderson, Annie Laurie, Badin, N. C.
Asbury, Jean, Charlotte, N. C.
Baker, Eugenia, Charlotte, N. C.
Brown, Bernice Kate, Landrum, S. C.
Carson, Dorothy, Mooresville, N. C.
Cathey, Virginia Lee, Paw Creek, N. C.
Craven, Katherine, Charlotte, N. C.
Craven, Jean Patterson, Clarkton, N. C.
Craven, Marguerite, Clarkton, N. C.
Cunnock, Helen, Davidson, N. C.
Davis, Cornelia, Charlotte, N. C.
Davis, Jane Wallace, Monroe, N. C.
Douglass, Helen, Chesterfield, S. C.
Durant, Sara, Newtox, Iowa
Echerd, Blanche Burnice, Charlotte, N. C.
Ehrhardt, Frances, Pinehurst, N. C.
Ferguson, Emily Camilla, Clinton, S. C.
Freeman, Elizabeth Willis, Dobson, N. C.
Gailes, Irene, Rockingham, N. C.
Gammon, Elizabeth, Charlotte, N. C.
Gillette, Mary Elizabeth, Charlotte, N. C.
Grier, Margaret C., Huntersville, N. C.
Griffin, Mary Elizabeth, Charlotte, N. C.
Gwaltney, Agnes Hope, Charlotte, N. C.
Harrill, Susan Gaines, Knoxville, Tenn.
Hartman, Carmalt W., Salisbury, N. C.
Hatcher, Helen, Winchester, Va.
Hill, Lucille, Bennettsville, S. C.
Hoggard, Ruth, Charlotte, N. C.
Hovis, Nancy, Charlotte, N. C.
James, Nell, Morganton, N. C.
Jenkins, Eleanor, Charlotte, N. C.
Johnston, Mary Campbell, Murat, Va.
Joines, Doris, Matthews, N. C.
Kale, Retty, Belmont, N. C.
Keiger, Sarah, Charlotte, N. C.
Kidd, Tommy Lucielle, Matthews, N. C.
King, Catherine, Lumberton, N. C.
Kiser, Lois Beatrice, Charlotte, N. C.
Knee, Mary Ruth, Charlotte, N. C.
Koger, Elizabeth, Walterboro, S. C.
Lillard, Sara Kelly, Elkin, N. C.
Little, Sara Pamela, Charlotte, N. C.
Lowrance, Mildred, Mooresville, N. C.
Martin, Katherine K., Ware Shoals, S. C.
Martin, Katherine McQueen, Maxton, N. C.
Mauldin, Sue, Charlotte, N. C.
McCain, Ruby, Charlotte, N. C.
McCoy, Dorothy, Charlotte, N. C.
McDowell, Sara Ruth, Pacolet, S. C.
McKellar, Susanne, Greenwood, S. C.
McLendon, Annie L., Bennettsville, S. C.
Meek, Elizabeth, Charlotte, N. C.
Moore, Norma, Indian Trail, N. C.
O'Hair, Frances Marion, Rock Hill, S. C.
Parker, Alice, Charlotte, N. C.
Poole, Ella Frances, Mullins, S. C.
Queen, Faye, Asheville, N. C.
Query, Laura Frances, Hamlet, N. C.
Rayburn, Martha, Charlotte, N. C.
Register, Margaret, Wadesboro, N. C.
Riggs, Anna M. Parkersburg, W. Va.
Roberts, Ann McRee, Carthage, N. C.
Rowe, Elsie Davenport, Charlotte, N. C.
Sabine, Margaret, Charlotte, N. C.
Sadler, Margaret, Paw Creek, N. C.
Sadler, Nell, Charlotte, N. C.
Shanklin, Rose, Pendleton, S. C.
Sherard, Nanette, Abbeville, S. C.
Smith, Mary Evelyn, Charlotte, N. C.
Snapp, Virginia, Charlotte, N. C.

Register of Students

1936-37

Sprott, Sarah Buchanan, Greenwood, S. C.
Stancill, Selwyn, Charlotte, N. C.
Stowe, Rebecca, Dallas, N. C.
Sutherland, Adele, Charlotte, N. C.
Teskey, Eoline, Florence, S. C.
Timms, Marjorie, Winnsboro, S. C.
Triplette, Anneal, Lenoir, N. C.
Ward, Margaret Alene, Tryon, N. C.
Wilkie, Dorothy, Forest City, N. C.
Williams, Lucy, Charlotte, N. C.
Wilson, Mary Eleanor, Dallas, N. C.
Wolfe, Jane Winchester, Monroe, N. C.

Freshmen

Alexander, Dorothy, Charlotte, N. C.
Alexander, Glena F., Matthews, N. C
Allgood, Frances, Cowpens, S. C.
Allman, Pauline Virginia, Charlotte, N. C.
Auten, Rebecca, Albemarle, N. C.
Baker, Dorothy, Charlotte, N. C.
Bane, Vivianne, Mullins, S. C.
Bingham, Anita, Hickory, N. C.
Blease, Marjorie, Charlotte, N. C.
Blythe, Martha Agnes, Huntersville, N. C.
Boulware, Vera, Barnwell, S. C.
Boyd, Elizabeth, Mooresville, N. C.
Bradford, Elizabeth, Marshville, N. C.
Brandon, Elizabeth, Laurinburg, N. C.
Brooks, Edythe Claire, Washington, Ga.
Brown, Annie Mae, Charlotte, N. C.
Buffum, Marguerite, Charlotte, N. C.
Caldwell, Ileita, Concord, N. C.
Chears, Analane, Pageland, S. C.
Clark, Grace Royall, Elizabethtown, N. C.
Clarke, Jessie Rose, Hamlet, N. C.
Cox, Della Mae, Belmont, N. C.
Craver, Helen E., Winston-Salem, N. C.
Deskau, Elizabeth, Charlotte, N. C.
Duncan, Virginia, Glen Rock, N. J.
Flowe, Margaret Prince, Derita, N. C.
Folger, Mary Brooks, Wadesboro, N. C.
Friend, Hibernia, St. Petersburg, Fla.
Fuller, Anoe Elizabeth, Buffalo, Ala.
Gamble, Clyda, Waxhaw, N. C.
Gardner, Betty, Charlotte, N. C.
Garnes, Mary, Atlanta, Ga.
Gillis, Mary McC. Fayetteville, N. C.
Green, Elizabeth Overton, Charlotte, N. C.
Guyton, Eleanor, Kosciusko, Miss.
Gwaltney, Lucielle, Charlotte, N. C.
Harmon, Lucille, Concord, N. C.
Harms, Elizabeth, Charlotte, N. C.
Harrill, Sara Lee, Kings Mountain, N. C.
Hartman, Carolyn, Salisbury, N. C.
Hill, Nancy, Sharon, S. C.
Hipp, Helen, Charlotte, N. C.
Hix, Jane, Cleveland, N. C.
Hull, Estelle McAdoo, Charlotte, N. C.
Hunter, Betty, Charlotte, N. C.
Hunter, Camille, Charlotte, N. C.
Hunter, Ada Frances, Oyster Point, Va.
Hurt, Georgie, Charlotte, N. C.
Ingram, Gladys Sue, Kannapolis, N. C.
Ingram, Roma, Reidsville, N. C.
Jagar, Margaret, Charleston, S. C.
Kennedy, Hazel, Charlotte, N. C.
Longenecker, Alice May
Belgian Congo, Africa
Lotterhos, Madeline, Crystal Springs, Miss.
Matheson, Martha L., Bennettsville, S. C.
McConnell, Eunice Florence, York, S. C.
McElroy, Callie, Charlotte, N. C.
McIver, Henrietta, Gulf, N. C.
McManus, Hilda, Monroe, N. C.
McNulty, Hannah Scott, Pocahontas, Va.
Moore, Eloise, Clinton, N. C.
Muse, Dorothy, Mountain City, Tenn.
Neill, Elizabeth, Kings Mountain, N. C.
Nichols, Sara, Charlotte, N. C.
Niven, Eleanor, Waxhaw, N. C.
Patterson, Mary Hannah, Fort Mill, S. C.
Pease, Anne, Charlotte, N. C.
Pierce, Carolyn, Mt. Holly, N. C.
Poole, Marjorie, Mullins, S. C.
Porter, Elizabeth, Mebane, N. C.
Porter, Sara, Rockingham, N. C.
Powers, Annie Carr, Hamlet, N. C.
Purser, Betty, Charlotte, N. C.
Raley, Nancy Wade, Ruby, S. C.
Ratchford, Margaret, Sharon, S. C.
Renfrow, Katherine, Matthews, N. C.
Reynolds, Carolyn, Washington, Ga.
Rhodes, Georgia Mae, Madison, Va.
Roberts, Anna Dee, Zolfo Springs, Fla.
Robinson, Eleanor T., Old Hickory, Tenn.
Rouse, Naomi, Charlotte, N. C.
Smith, Virginia, Charlotte, N. C.
Soule, Mary, Charlotte, N. C.
Spaeth, Katherine, Lansdale, Pa.
Spoon, Virginia, Burlington, N. C.
Spratt, Mary Louise, Charlotte, N. C.
Springer, Betsy, Charlotte, N. C.
Stevens, Mary Elizabeth, Mooresville, N. C.
Stoner, Martha Elizabeth, Elberton, Ga.
Strawn, Zoe, Charlotte, N. C.
Stough, Frances, Cornelius, N. C.
Suber, Elaine, Whitmire, S. C.
Teal, Miriam, Chesterfield, S. C.
Thompson, Betty Lou, Gastonia, N. C.
Timmons, Alice, Florence, S. C.
Tingley, Betsy Ross, Charlotte, N. C.
Tydeman, Betty, Charlotte, N. C.
Warren, Dorothy, Washington, D. C.
White, Betty Lois, Van Wyck, S. C.
Williams, Coralie, Mullins, S. C.
Williford, Helen, Charlotte, N. C.
Wilson, Margaret, Clinton, S. C.
Wishart, Claire, Charlotte, N. C.
Woodhouse, Annette, Booneville, N. C.
Zimmerman, Jane, Clemmons, N. C.

Specials

Adams, Hazel, Charlotte, N. C.
Bell, Mary Ethel, Bryn Mawr, Penn.
Barron, Rebecca, Union, S. C.
Bevis, Clarina, Charlotte, N. C.
Boate, Mary Louise, Charlotte, N. C.
Bowditch, Alice Lee, Fountain City, Tenn.
Brazeau, Mrs. S. B., Charlotte, N. C.
Brittain, Marilyn, Charlotte, N. C.
Brown, Roberta, Lincolnton, N. C.
Carter, Mrs. J. L., Charlotte, N. C.
Creech, Elizabeth, Charlotte, N. C.
Efird, Jennie Ann, Charlotte, N. C.
Ellison, Mrs. Delila, Charlotte, N. C.
Edwards, Roslyn V., Charlotte, N. C.
Gaines, Mariana, Charlotte, N. C.
Gambrill, Doris, Charlotte, N. C.
Jefferson, Gibson, Winston-Salem, N. C.
Jones, Courtenay M., Charlotte, N. C.
Kennedy, Irene, Charlotte, N. C.
Little, Miriam Dodd, Charlotte, N. C.
Parker, Elizabeth, Murphy, N. C.
Poovey, Helen, Charlotte, N. C.
Rich, Ruby Lee, Charlotte, N. C.
Schaeffer, Margaret, Charlotte, N. C.
Shull, Betty, Charlotte, N. C.
Spivey, Mrs. T. R., Charlotte, N. C.
Stough, Jean, Cornelius, N. C.
Waddill, Frances, Charlotte, N. C.
Walker, Mary, Charlotte, N. C.
Walton, Kathryn, Ruleville, Miss.
Whitfield, Dorothy, Charlotte, N. C.
Wilkie, Louise, Forest City, N. C.
Willis, Caddie, Concord, N. C.

Business Students

Barnett, Mildred, Charlotte, N. C.
Beaver, Mary Lee, Charlotte, N. C.
Blease, Rebecca J., Charlotte, N. C.
Boyles, Grace Elizabeth, Charlotte, N. C.
Bradford, Elizabeth, Marshville, N. C.
Burris, Eleanor, Charlotte, N. C.
Craft, Mary Alice, Wilmington, N. C.
Dixon, Dorothy, Ramseur, N. C.
Dobson, Alice, Charlotte, N. C.
Griffin, Rebecca, Marshville, N. C.
Faysoux, Betty, Winston-Salem, N. C.
Fowler, Elizabeth, Bennettsville, S. C.
Hubbard, Martha Brown, Burnsville, N. C.
Johnston, Helen, Mooresville, N. C.
Keener, Marie, Charlotte, N. C.
Kirk, Sara Louise, Newell, N. C.
Lippard, Ophelia, Belmont, N. C.
Malloy, Helen, Cheraw, S. C.
McAden, Charlotte, Charlotte, N. C.
McCauley, Rachelle, Charlotte, N. C.
McConnell, Mildred, Charlotte, N. C.
McConnell, Virginia, Leaksville, N. C.
McLaughlin, Elizabeth P., Derita, N. C.
McRae, Mary, Ellerbe, N. C.
Meares, Catherine, McBee, S. C.
Mundy, Nell, Denver, N. C.
Nicholson, Sylvia, Pineville, N. C.
Oehler, Edith, Derita, N. C.
Palmer, Mary Blanche, Rockingham, N. C.
Payne, Flora Lee, Mt. Airy, N. C.
Pierce, Jane, Charlotte, N. C.
Pierce, Mildred, Charlotte, N. C.
Rankin, Josephine, China Grove, N. C.
Smith, Dolorez E., Ramseur, N. C.
Stork, Mary Katherine, Mt. Gilead, N. C.
Taylor, Mildred Elnora, Stanley, N. C.
Todd, Catherine, Gastonia, N. C.
Underwood, Georgie, Charlotte, N. C.
Walker, Sara, Sarasota, Fla.

Dear Laura:

You are one of the sweetest girls I have ever known. I shall always remember our "lovely ~~evening~~ afternoon" (yeah) together.

Love,

Virginia Lea Cathey

QUEENS COLLEGE - EVERETT LIBRARY
4 0703 00008843 6